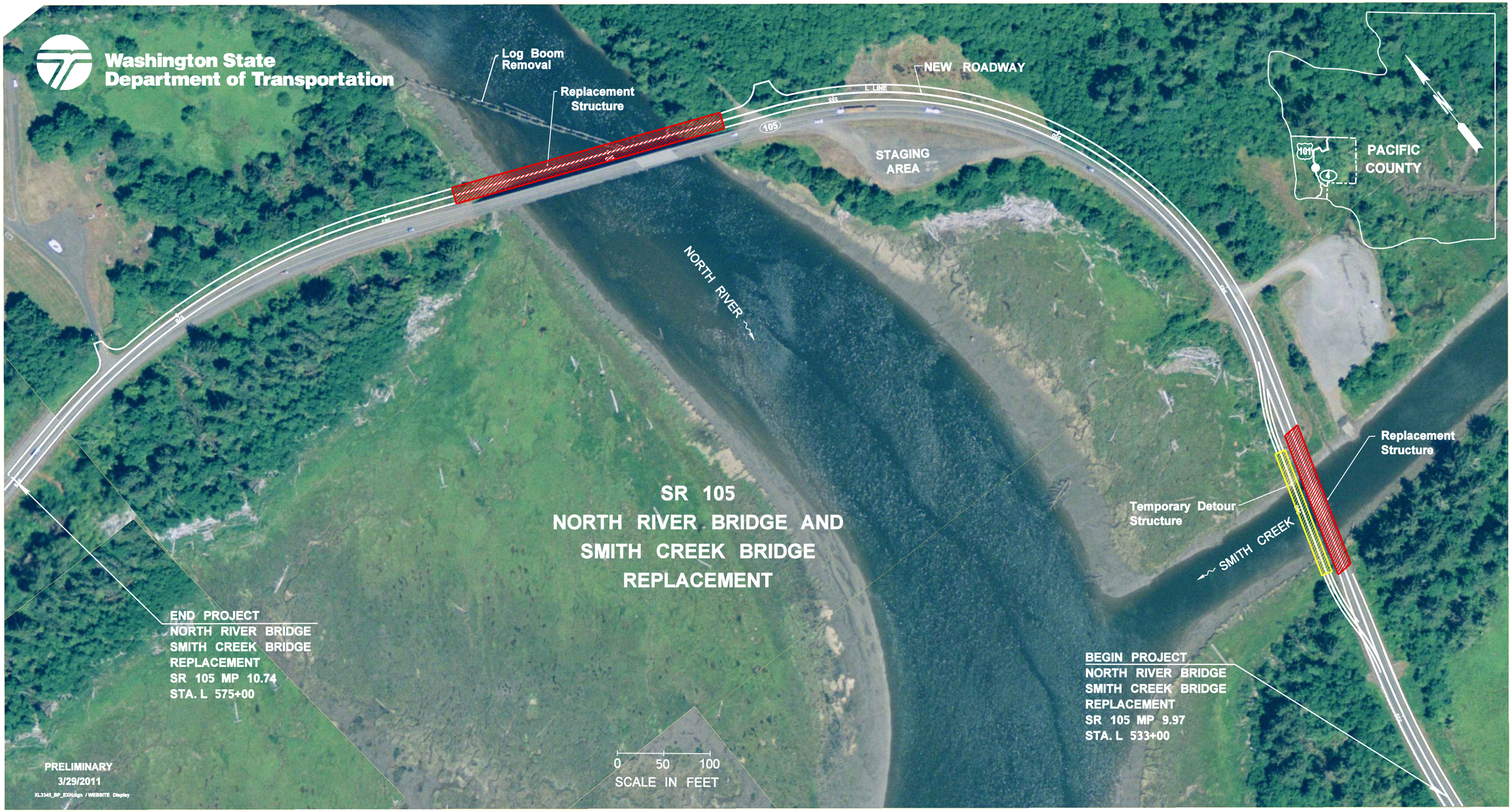
Washington State
Department of Transportation
Log Boom
Removal
Replacement
Structure
NEW ROADWAY
L LINE
105
STAGING
AREA
NORTH RIVER
PACIFIC
COUNTY
101
Replacement
Structure
Temporary Detour
Structure
SMITH CREEK
SR 105
NORTH RIVER BRIDGE AND
SMITH CREEK BRIDGE
REPLACEMENT
END PROJECT
NORTH RIVER BRIDGE
SMITH CREEK BRIDGE
REPLACEMENT
SR 105 MP 10.74
STA. L 575+00
BEGIN PROJECT
NORTH RIVER BRIDGE
SMITH CREEK BRIDGE
REPLACEMENT
SR 105 MP 9.97
STA. L 533+00
0 50 100
SCALE IN FEET
PRELIMINARY
3/29/2011
XL3345_BP_EX01.dgn / WEBSITE Display