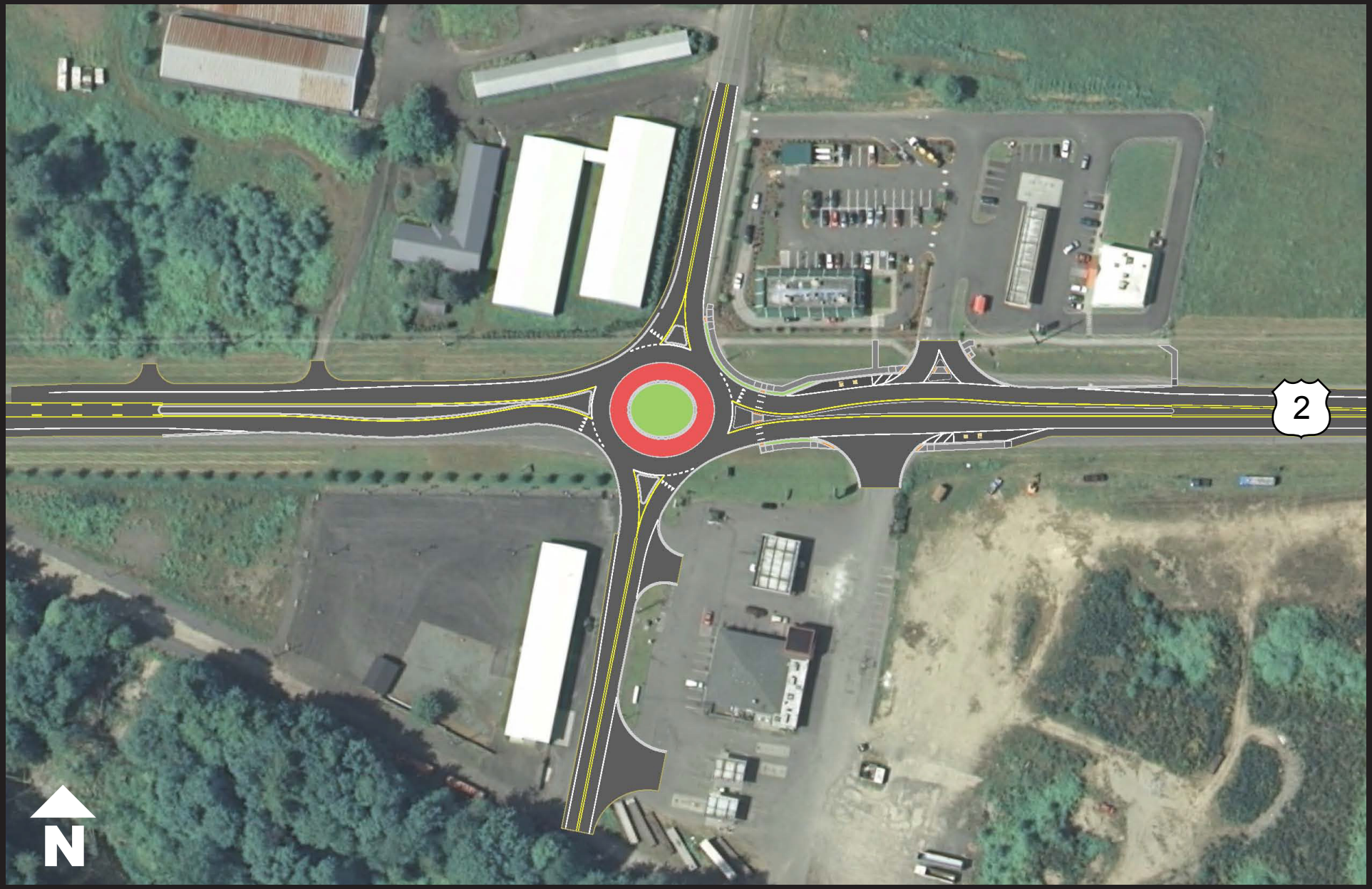
2
N