Washington State
Department of Transportation

I-5 Mellen Street to Blakeslee Junction

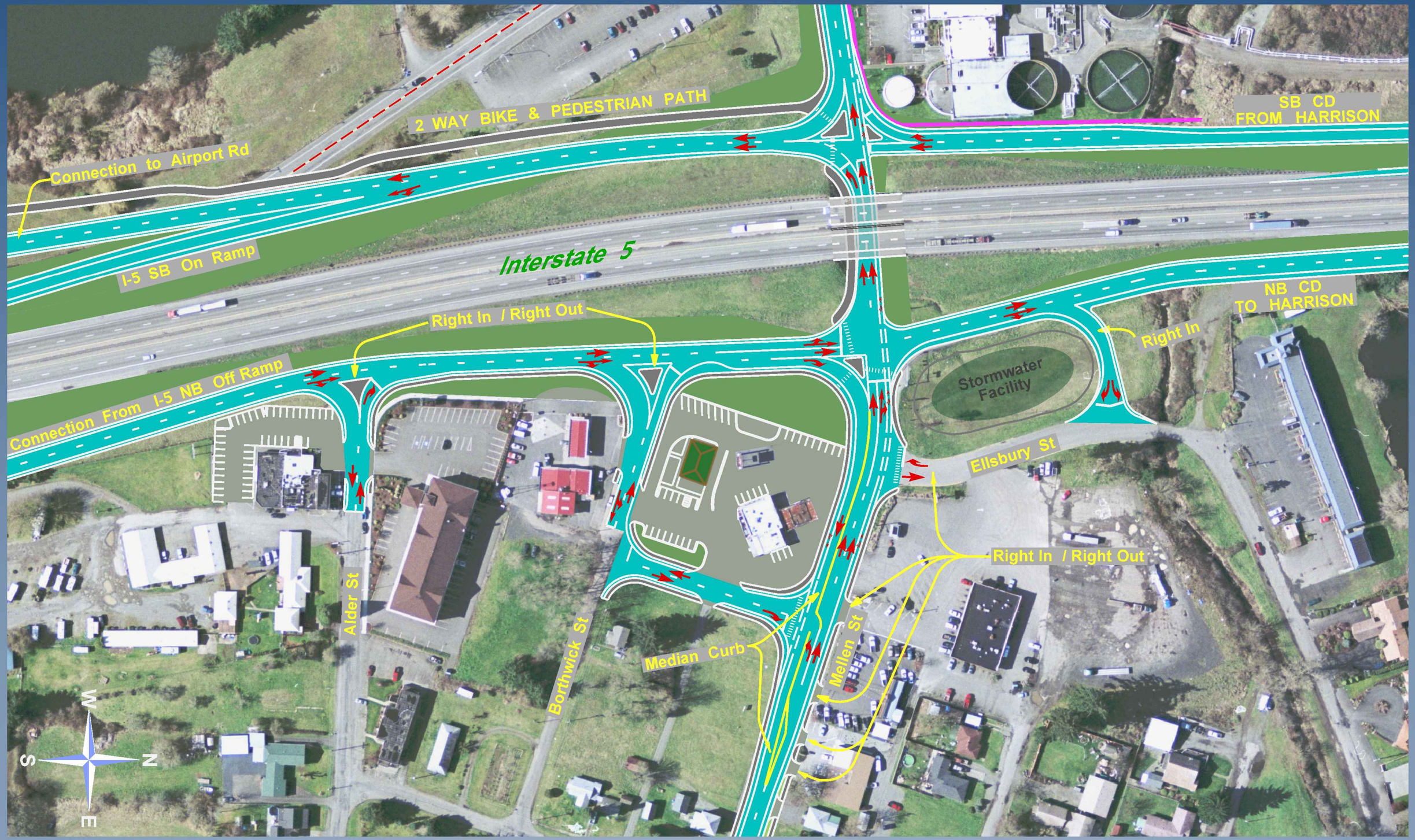

PRELIMINARY