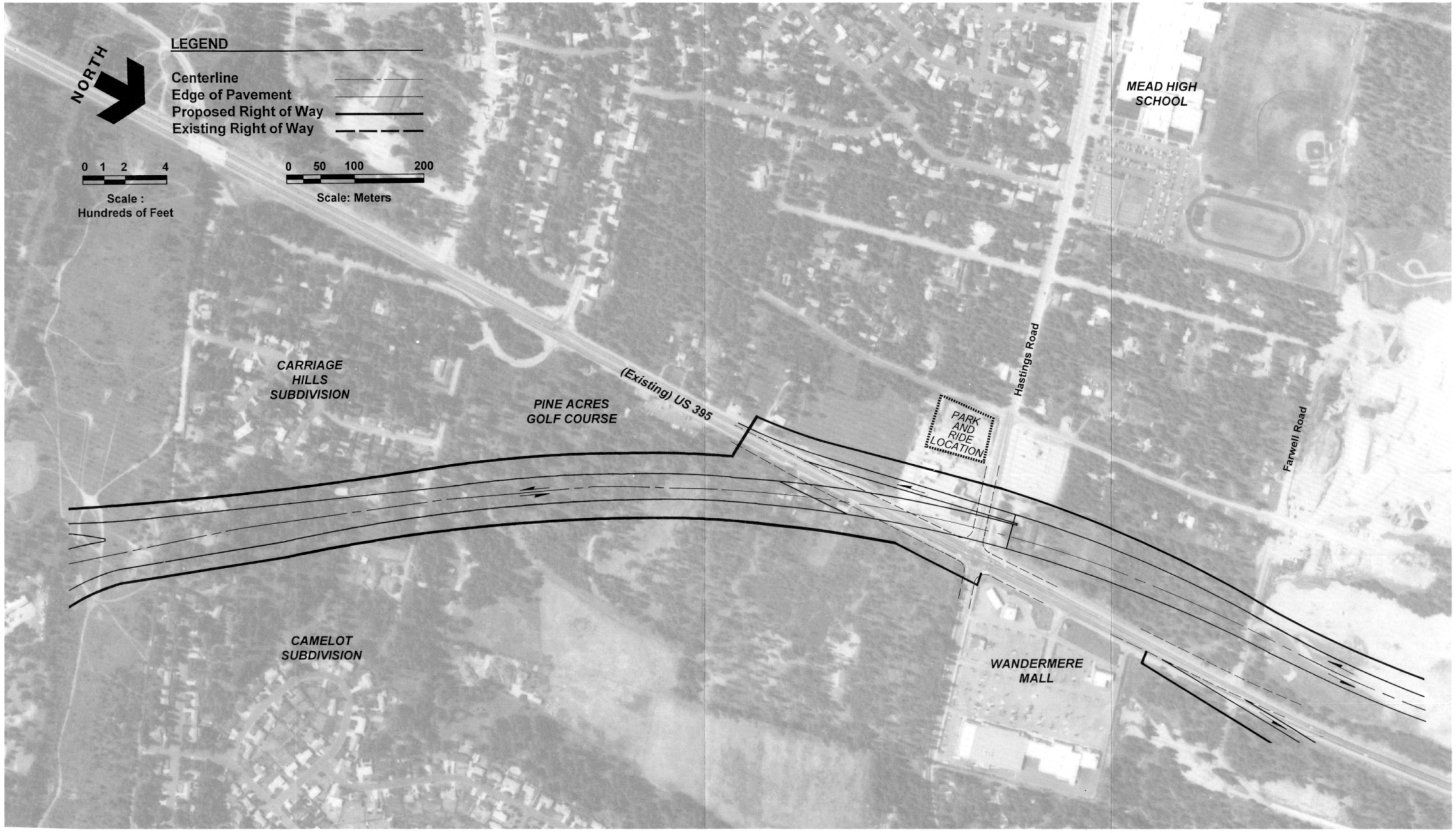

Vicinity of
US 395 and Hastings Road
Figure S2

South Option