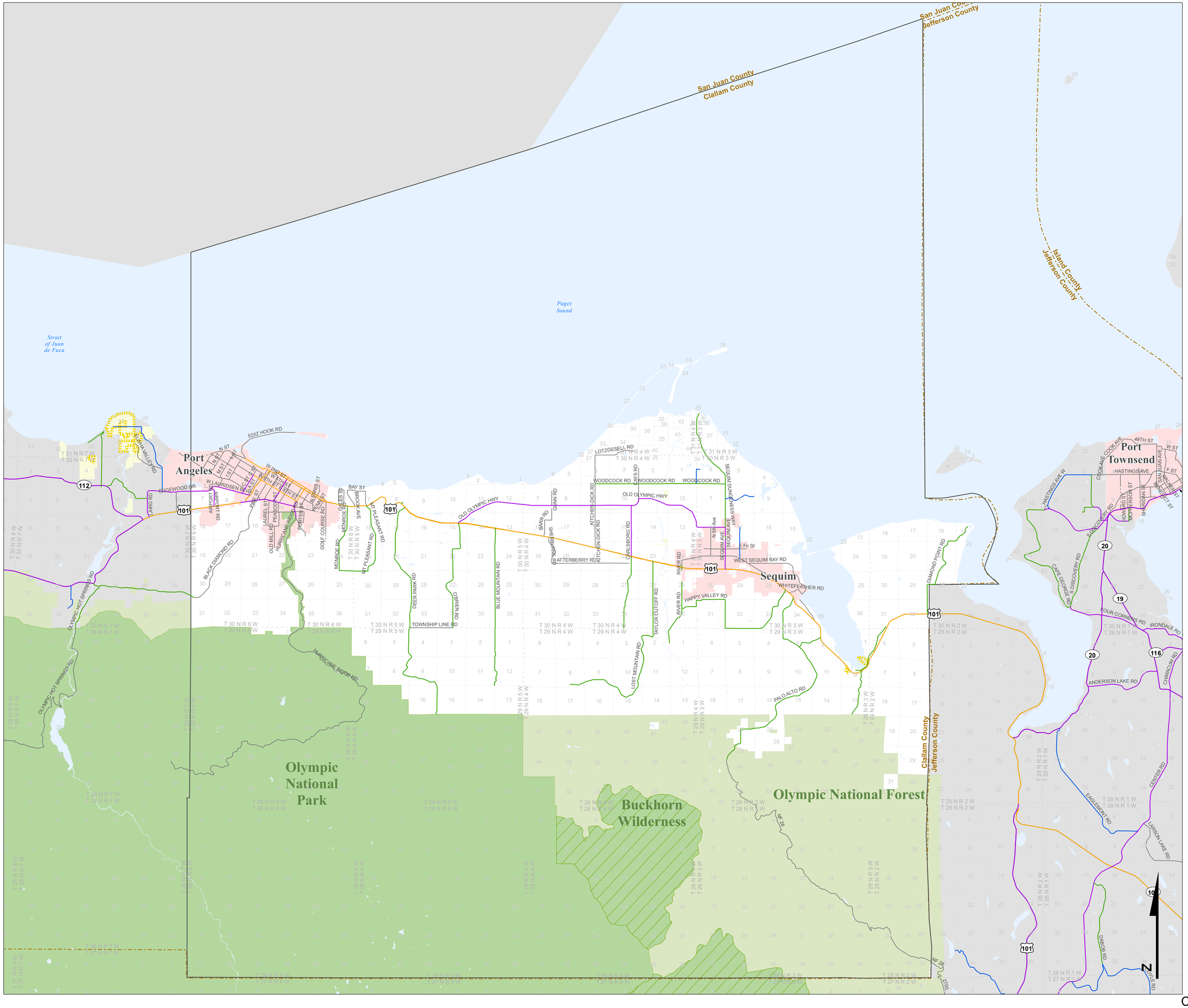

Freight
and Goods
Transportation
System

Roadways
2015

WASHINGTON STATE
DEPARTMENT OF
TRANSPORTATION

TONNAGE CLASS
T1 - T5
ANNUAL TONS
(in thousands)

- T1 (over 10,000)
- T2 (4,000 to 10,000)
- T3 (300 to 4,000)
- T4 (100 to 300)
- T5 (over 20 in 60 days)

- Other Roadways
- Proposed Routes