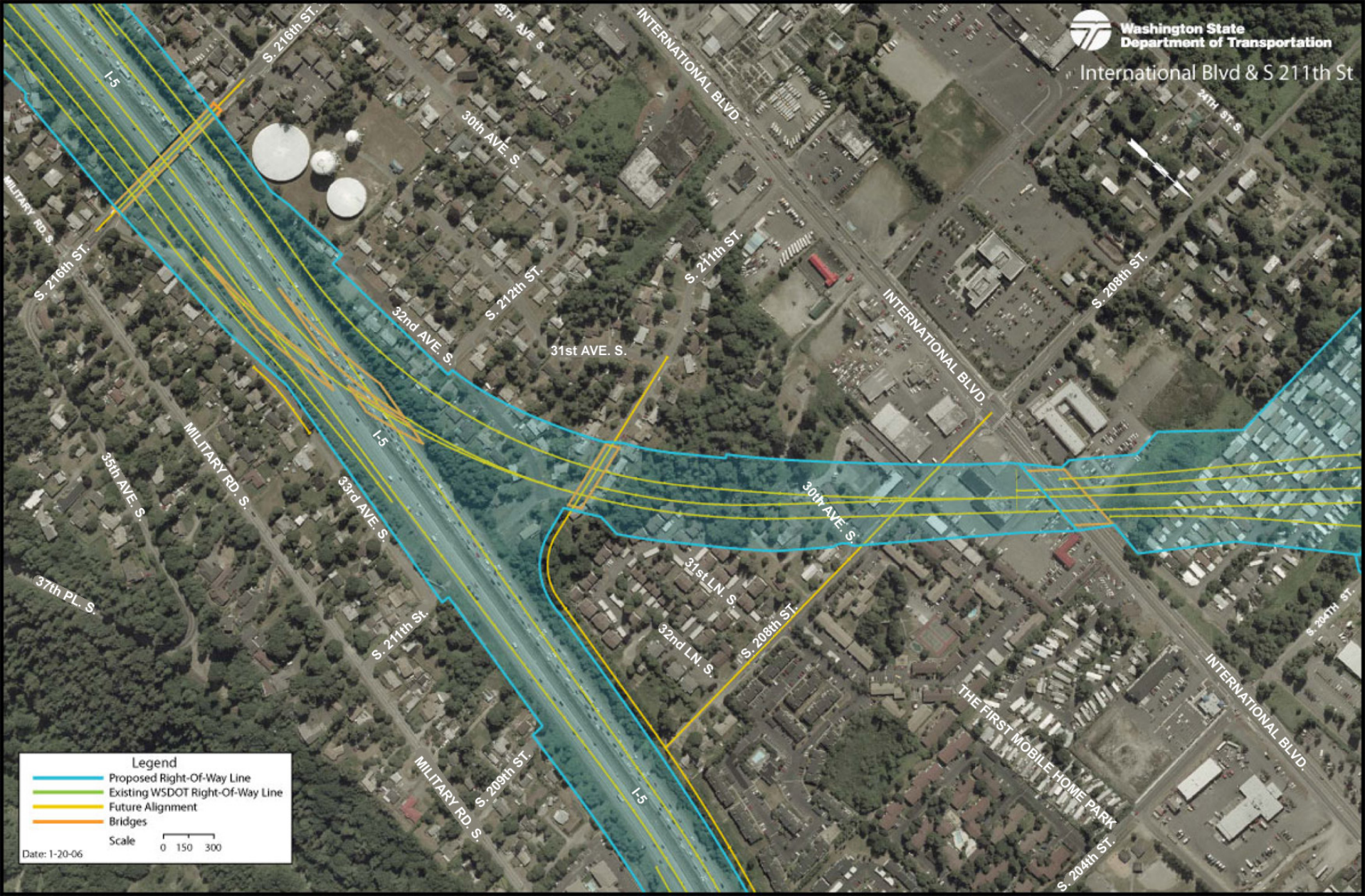
Washington State
Department of Transportation
International Blvd & S 211th St
S. 216th ST.
I-5
MILITARY RD. S.
S. 216th ST.
30th AVE. S.
INTERNATIONAL BLVD.
24TH ST. S.
S. 212th ST.
S. 211th ST.
32nd AVE. S.
31st AVE. S.
INTERNATIONAL BLVD.
S. 208th ST.
35th AVE. S.
MILITARY RD. S.
I-5
33rd AVE. S.
30th AVE. S.
37th PL. S.
31st LN. S.
32nd LN. S.
S. 208th ST.
S. 211th St.
S. 204TH ST.
INTERNATIONAL BLVD.
THE FIRST MOBILE HOME PARK
MILITARY RD. S.
S. 209th ST.
I-5
S. 204th ST.
Legend
Proposed Right-Of-Way Line
Existing WSDOT Right-Of-Way Line
Future Alignment
Bridges
Scale
0 150 300
Date: 1-20-06