Jamestown S'Klallam Tribe

Chicken Coop/Zaccardo Road Intersection Improvements Project

- **The Jamestown S'Klallam Tribal governmental campus is located in Clallam County near the town of Sequim.**

- **The campus is bisected by SR101 which supports thousands of vehicles per day. Access to SR 101 from the JST South Campus is provided by one county roads within very close proximity to another.**

- **Chicken Coop Road and Zaccardo Road are within 75 feet of each other; WSDOT recommended distance is 2650 feet.**

- **This project will improve the safety of vehicular traffic moving between the state highway and the county road.**

STOP
EVACUATION ROUTE

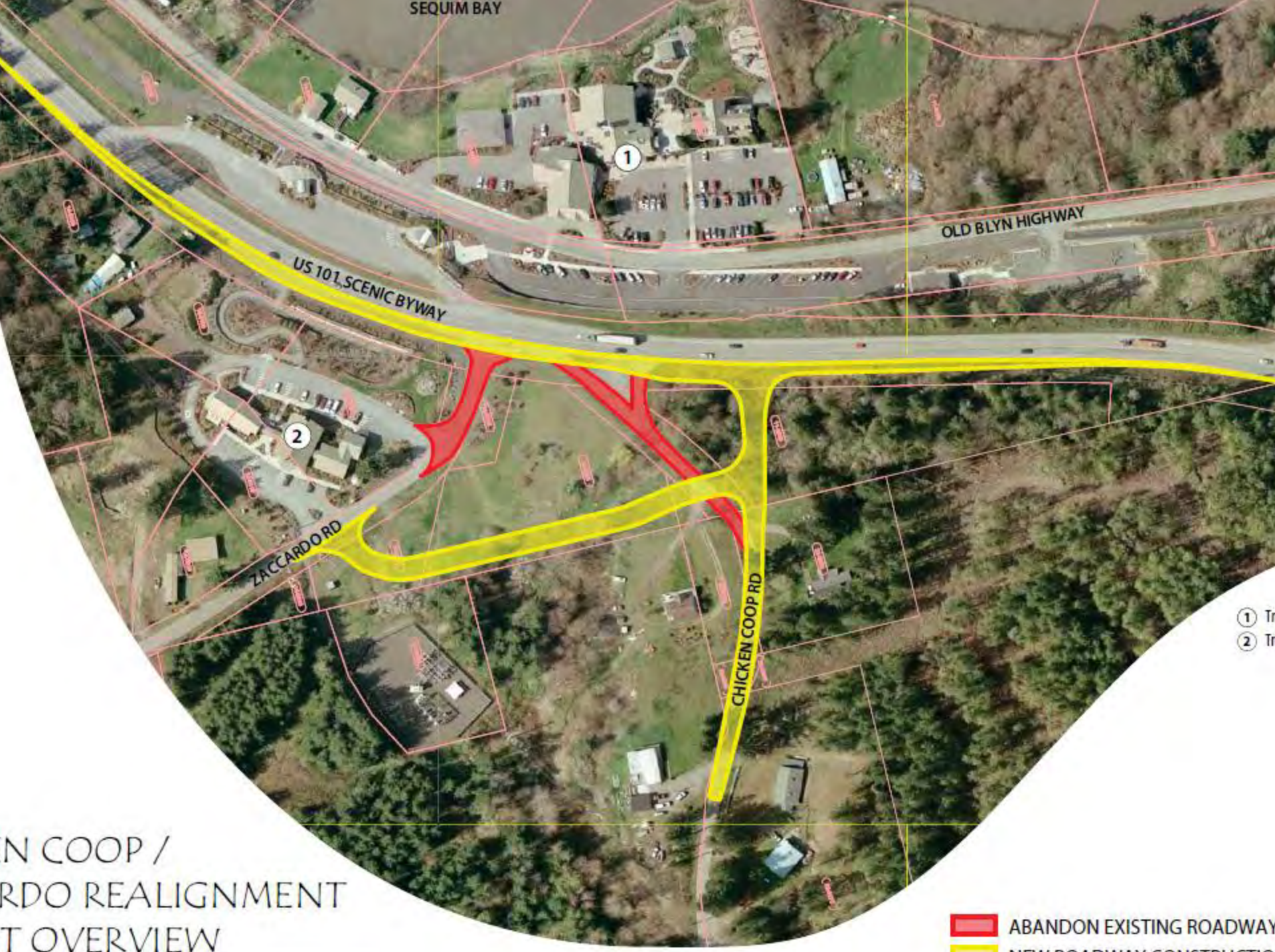

N COOP /
RDO REALIGNMENT
T OVERVIEW

The project, once funded and constructed, will:

• Close the US 101/Zaccardo Road intersection and realign Zaccardo Road to connect with Chicken Coop Road;

• Realign Chicken Coop Road such that its intersection is perpendicular to US 101;

• Add a 660-foot median acceleration lane along US 101 to receive left turns out of Chicken Coop Road.

• Add a 60-foot right-turn pocket and a 100-foot left-turn lane along US 101 for vehicles turning into
Chicken Coop Road