SR 520 Eastside Corridor Concept

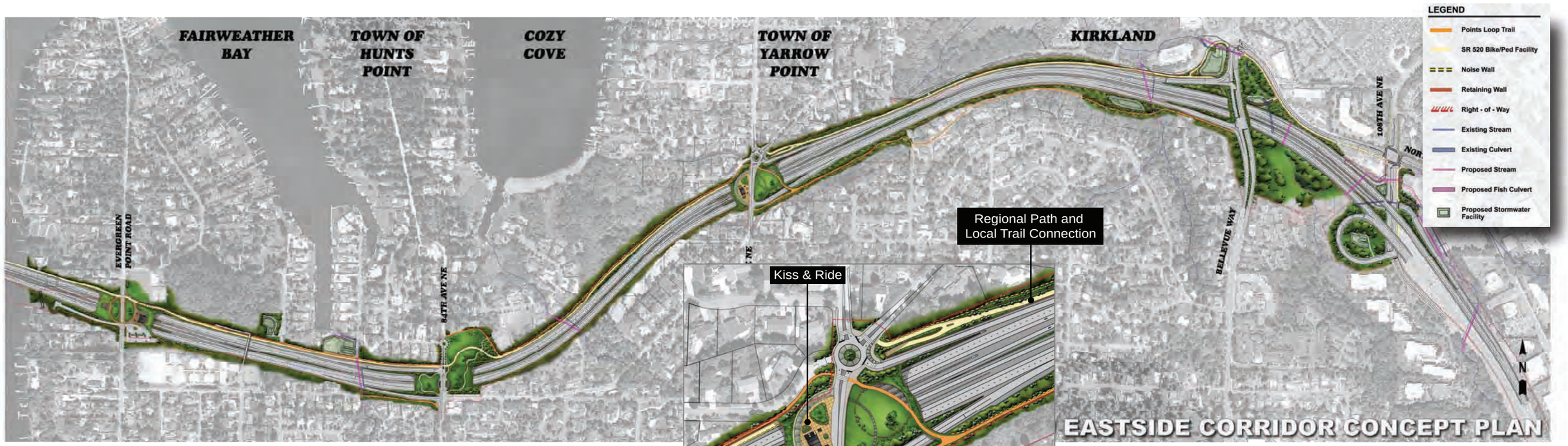

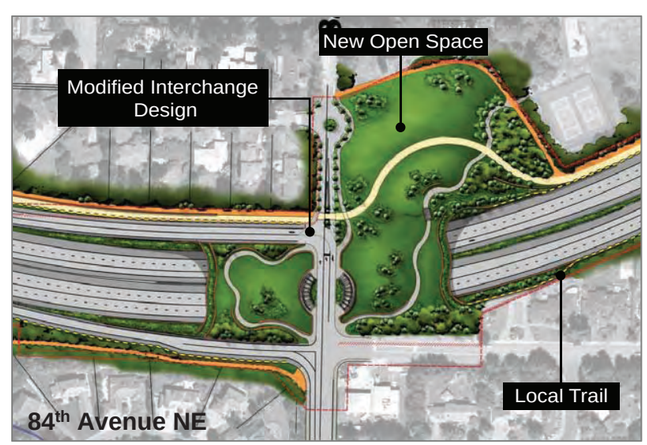

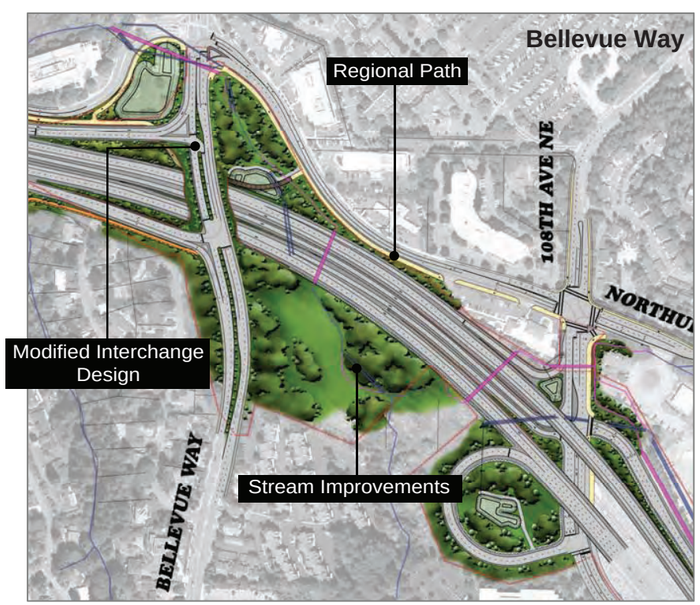

N

April 2008 Not to Scale

CONCEPTUAL

DRAFT - THIS SKETCH ONLY DEPICTS THE IDEA. ENGINEERING, OPERATIONS AND ENVIRONMENTAL ANALYSIS REQUIRED.

SR 520 Eastside Corridor Concept: What's new?

Features:

- Transit stations at Evergreen Point Road and 92nd Avenue NE.
- Revised interchange layout at 84th Avenue NE and Bellevue Way.
- HOV direct access at 108th Avenue NE.
- Refined concepts for community connections.
- Revised pedestrian and bicycle path connections to local streets and the Points Loop Trail.
- Improvements to existing barriers for fish passage along the corridor.
- Stormwater management facilities.

Draft Eastside Concepts

Evergreen Point Road Transit Station Concept

The design for this location includes:

- An expanded park-and-ride lot to serve the transit station.
- Reconnects parkland and the community.
- A view vista to look out across Lake Washington.

84th Avenue NE Concept

The reconfiguration of this interchange:

- Allows for enhanced trail and pathway connections.
- Reclaims open space.
- Reconnects parkland and the community.

92nd Avenue NE Transit Station Concept

This design concept includes:

- A drop-off area to serve the transit station.
- A roundabout at the westbound off-ramp to improve safety and traffic operations.
- Extension of the Points Loop Trail.

DRAFT - March 2008