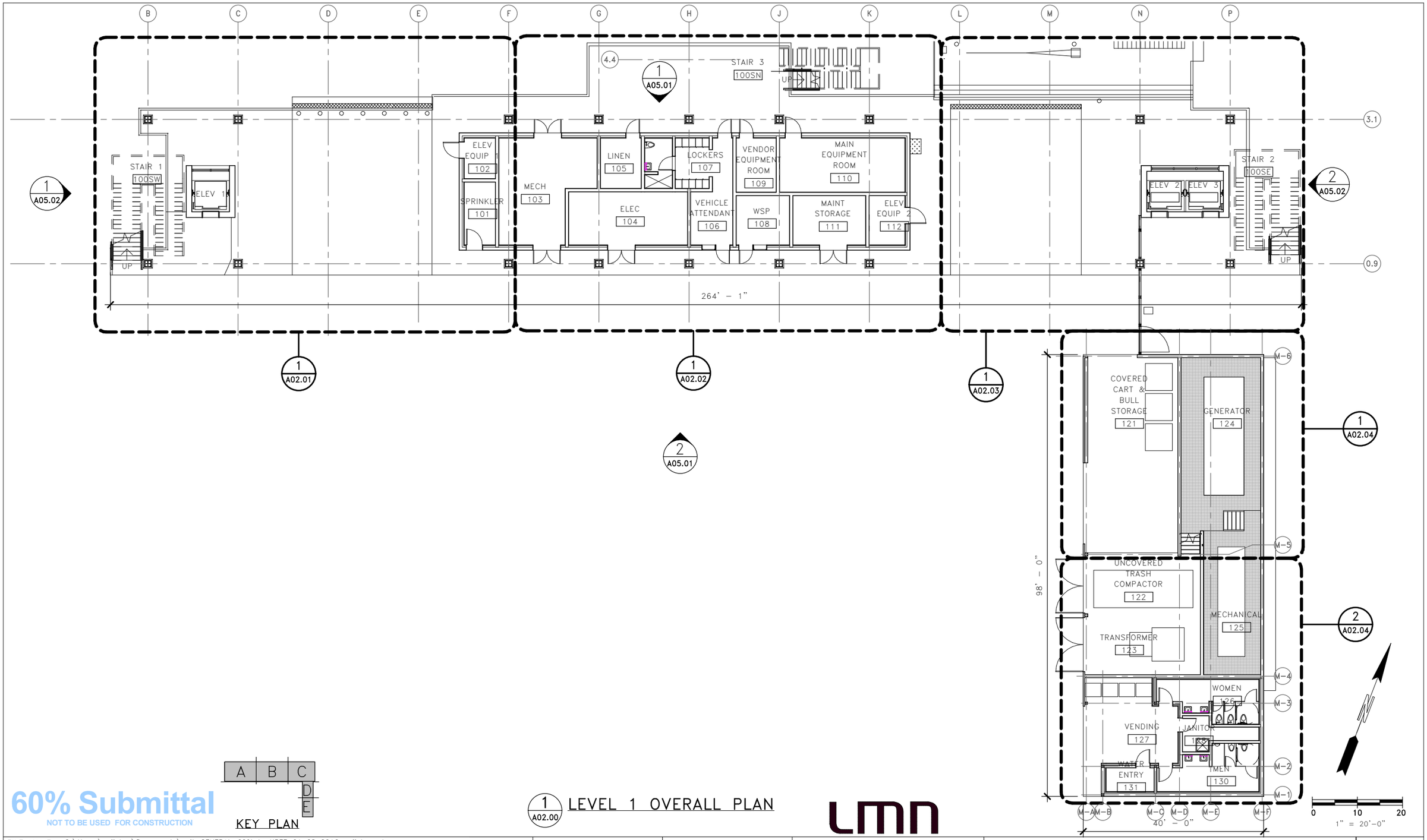

60% Submittal

NOT TO BE USED FOR CONSTRUCTION

KEY PLAN

A B C D E

1 A02.00 LEVEL 1 OVERALL PLAN

LMN

FILE NAME: C:\Users\mfisher\Documents\mft-CENTRAL_60%_to KPFF_01 28 2016_mfisher.rvt						
PRINTED: 2/19/2016 10:49:12 AM	LAST PRINTED BY:					FED.AID PROJ.NO.
SUBMITTAL DATE: 02/26/2016	USERNAME					*-WA-***
DESIGNED BY: H. FITZPATRICK	DATE					REGION NO. 10 / STATE WASH
ENTERED BY: G. BISHOP	DATE					JOB NUMBER 14W121
CHECKED BY: M. FISHER	DATE					CONTRACT NO. 00****
MAR PROJ ENGR: M. ANDERSON	DATE					
DGN ENGR MNGR: N. MCINTOSH						
ASST SECRETARY: L. GRIFFITH		REVISION	DATE	BY		

DATE

DATE

Washington State Department of Transportation
WASHINGTON STATE FERRIES

SR 525
MUKILTEO TERMINAL (PHASE 2)
FERRY TERMINAL CONSTRUCTION

TERMINAL – LEVEL 1 – OVERALL PLAN

A02.00

SHEET $sheets$ OF $sheets$ SHEETS

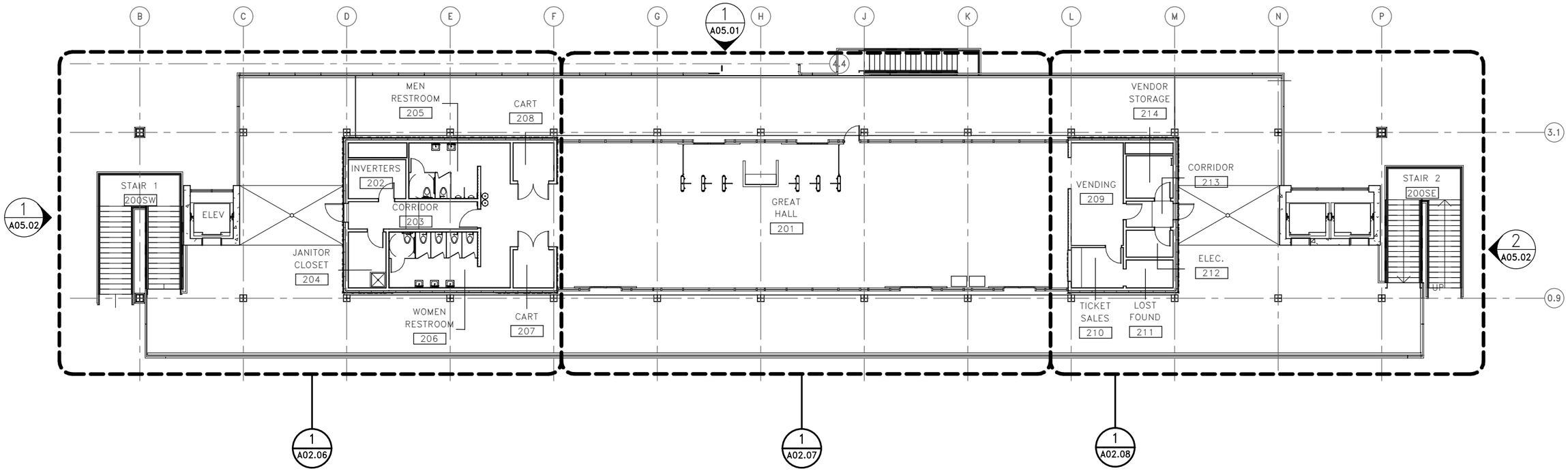

60% Submittal
NOT TO BE USED FOR CONSTRUCTION

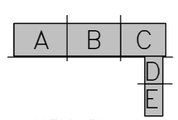

KEY PLAN

1 A02.05 LEVEL 2 OVERALL PLAN

LMN

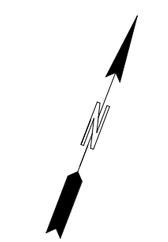

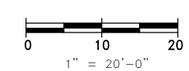

FILE NAME: C:\Users\mfisher\Documents\mft-CENTRAL_60%_to KPFF_01 28 2016_mfisher.rvt						
PRINTED: 2/19/2016 10:49:17 AM	LAST PRINTED BY:					FED.AID PROJ.NO.
SUBMITTAL DATE: 02/26/2016	USERNAME					*-WA-***
DESIGNED BY: H. FITZPATRICK	DATE					REGION NO. 10 / STATE WASH
ENTERED BY: G. BISHOP	DATE					JOB NUMBER 14W121
CHECKED BY: M. FISHER	DATE					CONTRACT NO. 00****
MAR PROJ ENGR: M. ANDERSON	DATE					
DGN ENGR MNGR: N. MCINTOSH						
ASST SECRETARY: L. GRIFFITH		REVISION	DATE	BY		

DATE

DATE

Washington State
Department of Transportation
WASHINGTON STATE FERRIES

SR 525
MUKILTEO TERMINAL (PHASE 2)
FERRY TERMINAL CONSTRUCTION

TERMINAL – LEVEL 2 – OVERALL PLAN

A02.05

SHEET
$sheets$
OF
$sheets$
SHEETS

1 A02.50 LEVEL 1 PLAN–OVERALL

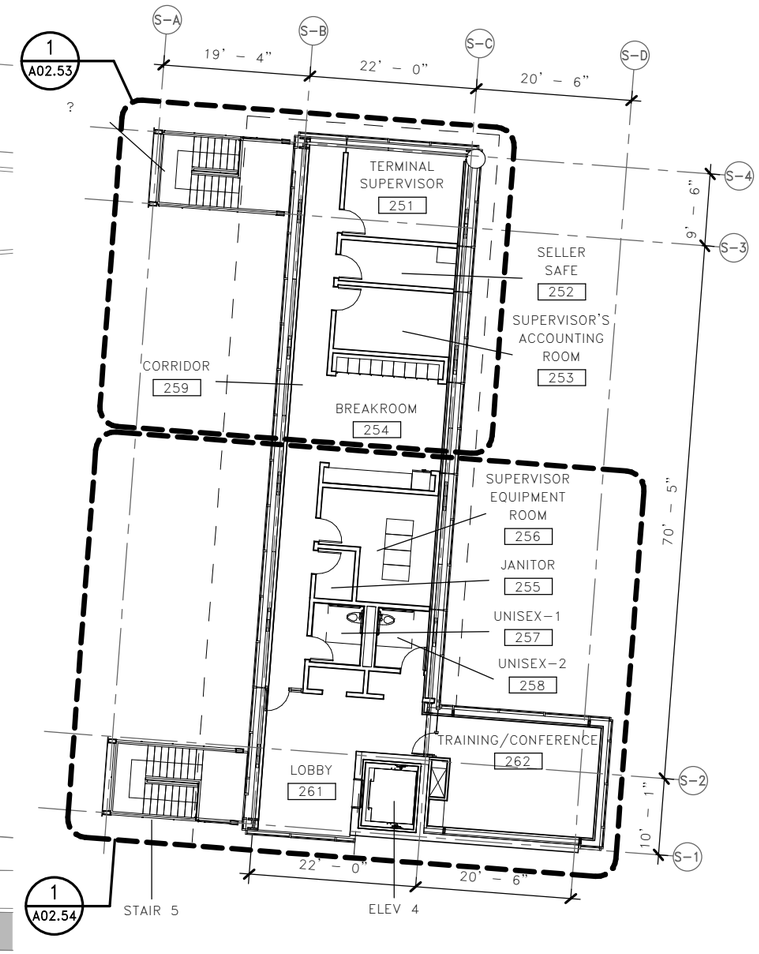

2 A02.50 LEVEL 2 PLAN–OVERALL

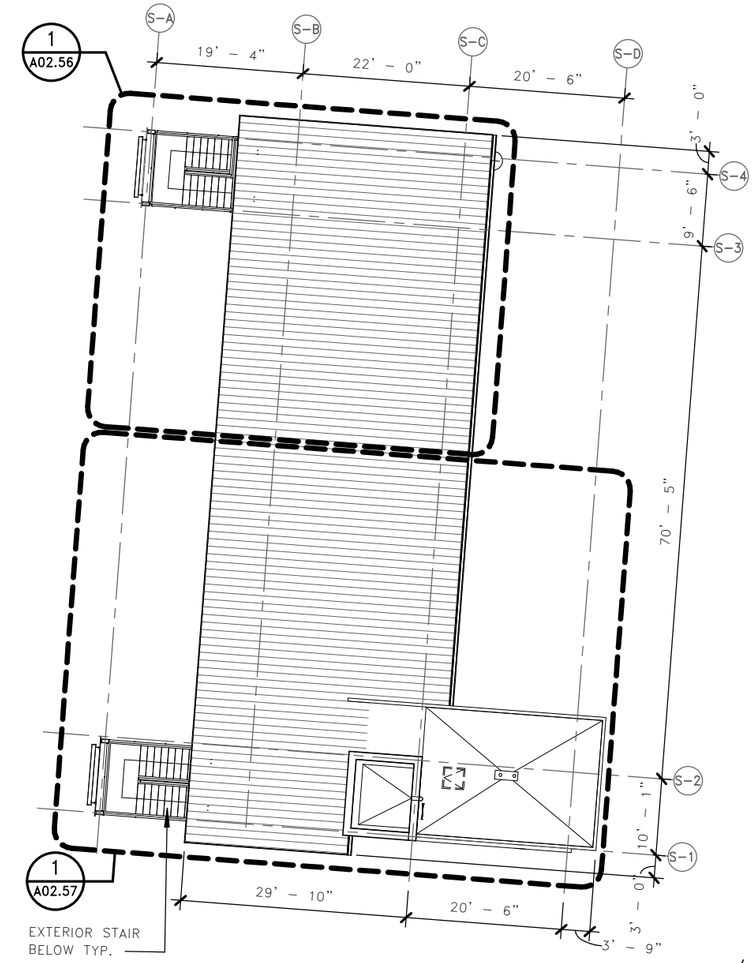

3 A02.50 ROOF PLAN–OVERALL

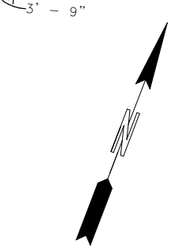

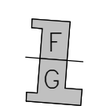

KEY PLAN

0 10 20
1" = 20'–0"

60% Submittal

NOT TO BE USED FOR CONSTRUCTION

LMN

FILE NAME: C:\Users\mfisher\Documents\mft–CENTRAL_60%_to KPFF_01 28 2016_mfisher.rvt						
PRINTED: 2/19/2016 10:49:57 AM	LAST PRINTED BY:					FED.AID PROJ.NO.
SUBMITTAL DATE: 02/26/2016	USERNAME					*–WA–***
DESIGNED BY: H. FITZPATRICK	DATE					REGION NO. 10 / STATE WASH
ENTERED BY: G. BISHOP	DATE					JOB NUMBER 14W121
CHECKED BY: M. FISHER	DATE					CONTRACT NO. 00****
MAR PROJ ENGR: M. ANDERSON	DATE					
DGN ENGR MNGR: N. MCINTOSH						
ASST SECRETARY: L. GRIFFITH		REVISION	DATE	BY		

DATE

DATE

Washington State Department of Transportation
WASHINGTON STATE FERRIES

SR 525
MUKILTEO TERMINAL (PHASE 2)
FERRY TERMINAL CONSTRUCTION

SUPERVISOR – OVERALL PLANS

A02.50

SHEET $sheets$ OF $sheets$ SHEETS

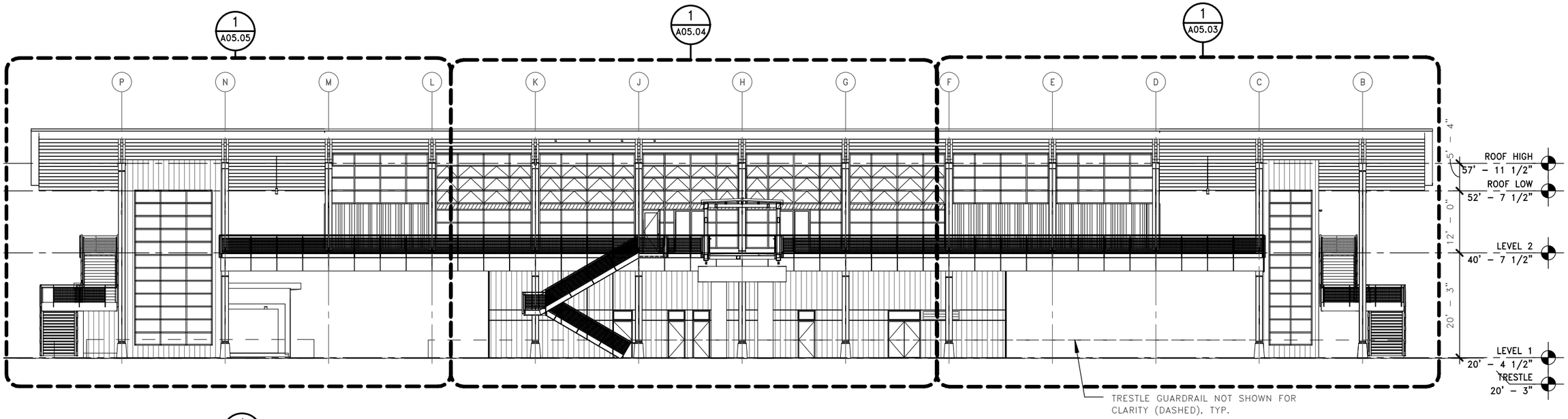

1 A05.01 NORTH ELEVATION

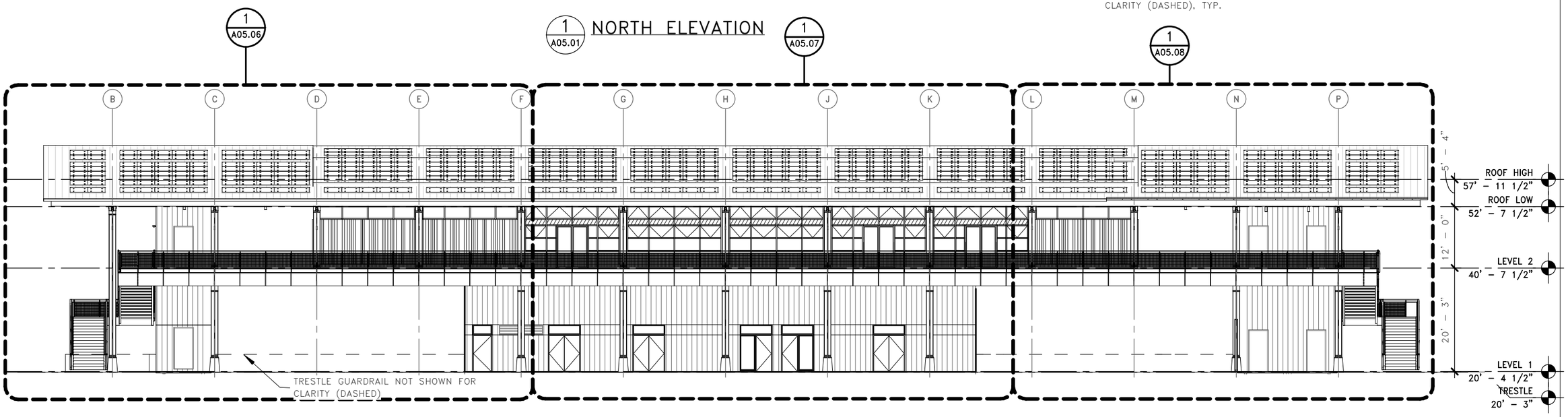

2 A05.01 SOUTH ELEVATION

60% Submittal

NOT TO BE USED FOR CONSTRUCTION

LMN

0 10 20
1" = 20'–0"

FILE NAME:	C:\Users\mfisher\Documents\mft-CENTRAL_60%_to KPFF_01 28 2016_mfisher.rvt					
PRINTED:	2/19/2016 10:51:22 AM	LAST PRINTED BY:				FED.AID PROJ.NO.
SUBMITTAL DATE:	02/26/2016	USERNAME				*–WA–***
DESIGNED BY:	H. FITZPATRICK	DATE				REGION NO. 10 / STATE WASH
ENTERED BY:	G. BISHOP	DATE				
CHECKED BY:	M. FISHER	DATE				JOB NUMBER 14W121
MAR PROJ ENGR:	M. ANDERSON	DATE				
DGN ENGR MNGR:	N. MCINTOSH					CONTRACT NO. 00****
ASST SECRETARY:	L. GRIFFITH		REVISION	DATE	BY	

DATE

DATE

Washington State Department of Transportation
WASHINGTON STATE FERRIES

SR 525
MUKILTEO TERMINAL (PHASE 2)
FERRY TERMINAL CONSTRUCTION

TERMINAL – EXT ELEV – OVERALL N&S

A05.01

SHEET $sheets$ OF $sheets$ SHEETS

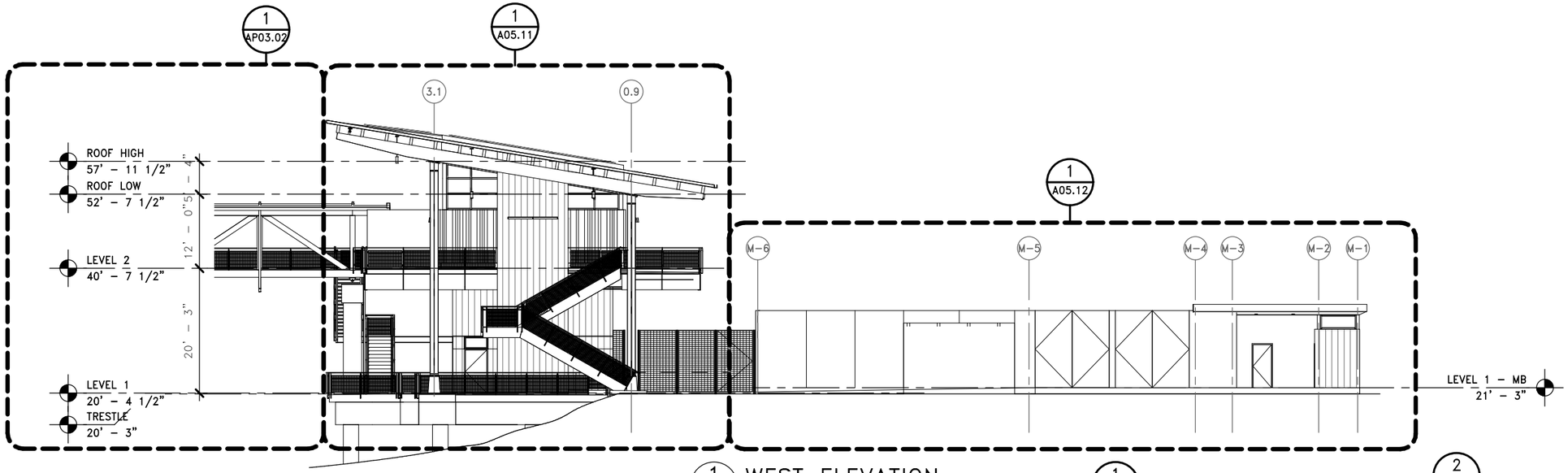

1 A05.02 WEST ELEVATION

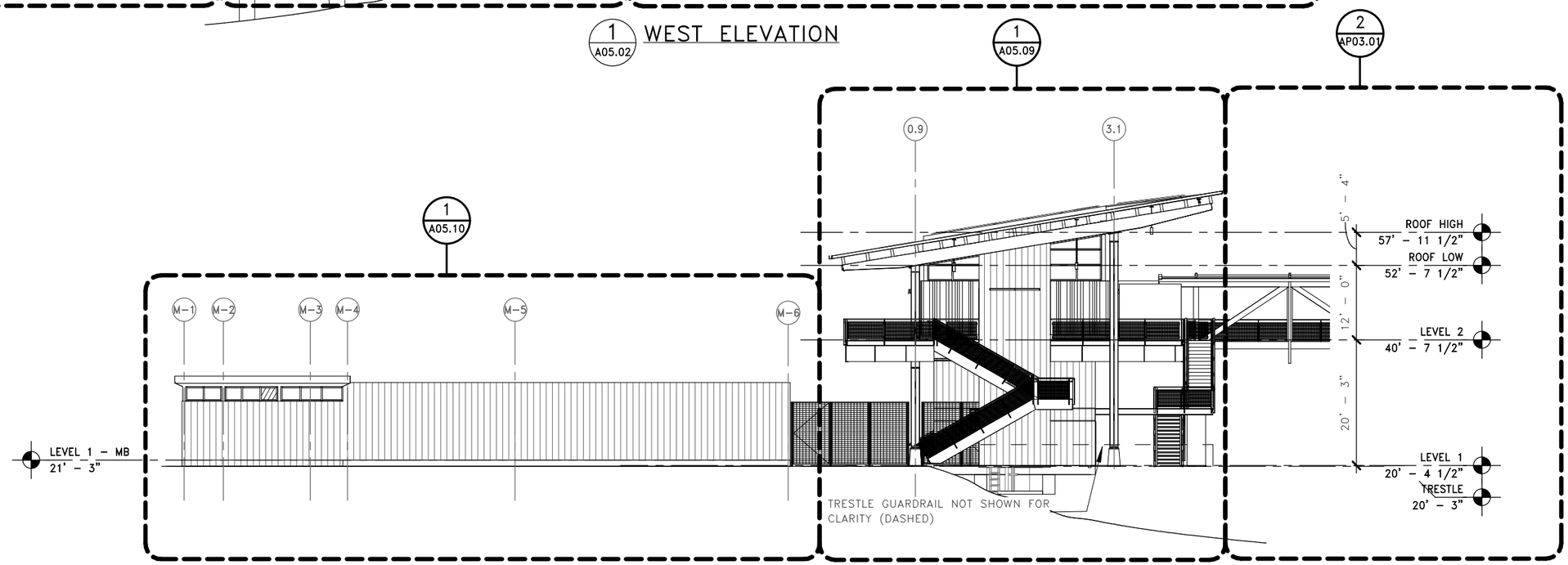

2 A05.02 EAST ELEVATION

60% Submittal

NOT TO BE USED FOR CONSTRUCTION

0 10 20

1" = 20'-0"

FILE NAME: C:\Users\mfisher\Documents\mft-CENTRAL_60%_to KPFF_01 28 2016_mfisher.rvt						
PRINTED: 2/19/2016 10:51:33 AM	LAST PRINTED BY:					FED.AID PROJ.NO.
SUBMITTAL DATE: 02/26/2016	USERNAME					*-WA-***
DESIGNED BY: H. FITZPATRICK	DATE					REGION NO. 10 / STATE WASH
ENTERED BY: G. BISHOP	DATE					
CHECKED BY: M. FISHER	DATE					JOB NUMBER 14W121
MAR PROJ ENGR: M. ANDERSON	DATE					
DGN ENGR MNGR: N. MCINTOSH						CONTRACT NO. 00****
ASST SECRETARY: L. GRIFFITH		REVISION	DATE	BY		

DATE

DATE

Washington State Department of Transportation
WASHINGTON STATE FERRIES

SR 525
MUKILTEO TERMINAL (PHASE 2)
FERRY TERMINAL CONSTRUCTION

TERMINAL - EXT ELEV - OVERALL E&W

A05.02

SHEET $sheets$ OF $sheets$ SHEETS

GENERAL NOTES

1. SEE A00.60 FOR FA-# ASSEMBLIES
2. SEE A00.61 FOR WA-# ASSEMBLIES
3. SEE A00.63 FOR RT-# ASSEMBLIES

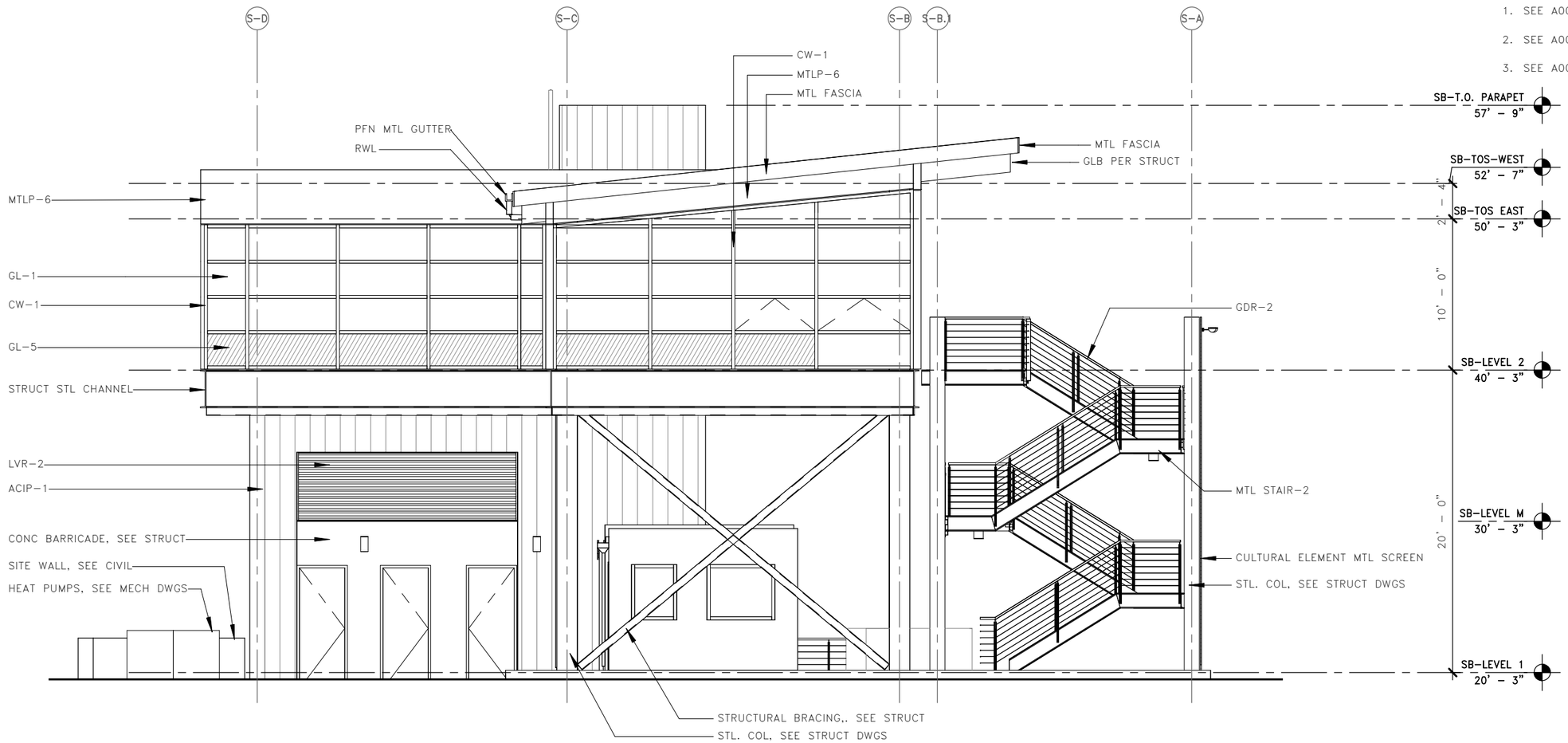

1 A05.52 SB-NORTH ELEVATION

60% Submittal
NOT TO BE USED FOR CONSTRUCTION

0 4 8
1/8" = 1'-0"

FILE NAME: C:\Users\mfisher\Documents\mft-CENTRAL_60%_to KPFF_01 28 2016_mfisher.rvt						
PRINTED: 2/19/2016 10:53:05 AM	LAST PRINTED BY:					FED.AID PROJ.NO.
SUBMITTAL DATE: 02/26/2016	USERNAME					*-WA-***
DESIGNED BY: H. FITZPATRICK	DATE					REGION NO. 10 / STATE WASH
ENTERED BY: G. BISHOP	DATE					JOB NUMBER 14W121
CHECKED BY: M. FISHER	DATE					CONTRACT NO. 00****
MAR PROJ ENGR: M. ANDERSON	DATE					
DGN ENGR MNGR: N. MCINTOSH						
ASST SECRETARY: L. GRIFFITH		REVISION	DATE	BY		

DATE

DATE

Washington State Department of Transportation
WASHINGTON STATE FERRIES

SR 525
MUKILTEO TERMINAL (PHASE 2)
FERRY TERMINAL CONSTRUCTION

SUPERVISOR – NORTH ELEVATION

A05.52

SHEET $sheets$ OF $sheets$ SHEETS

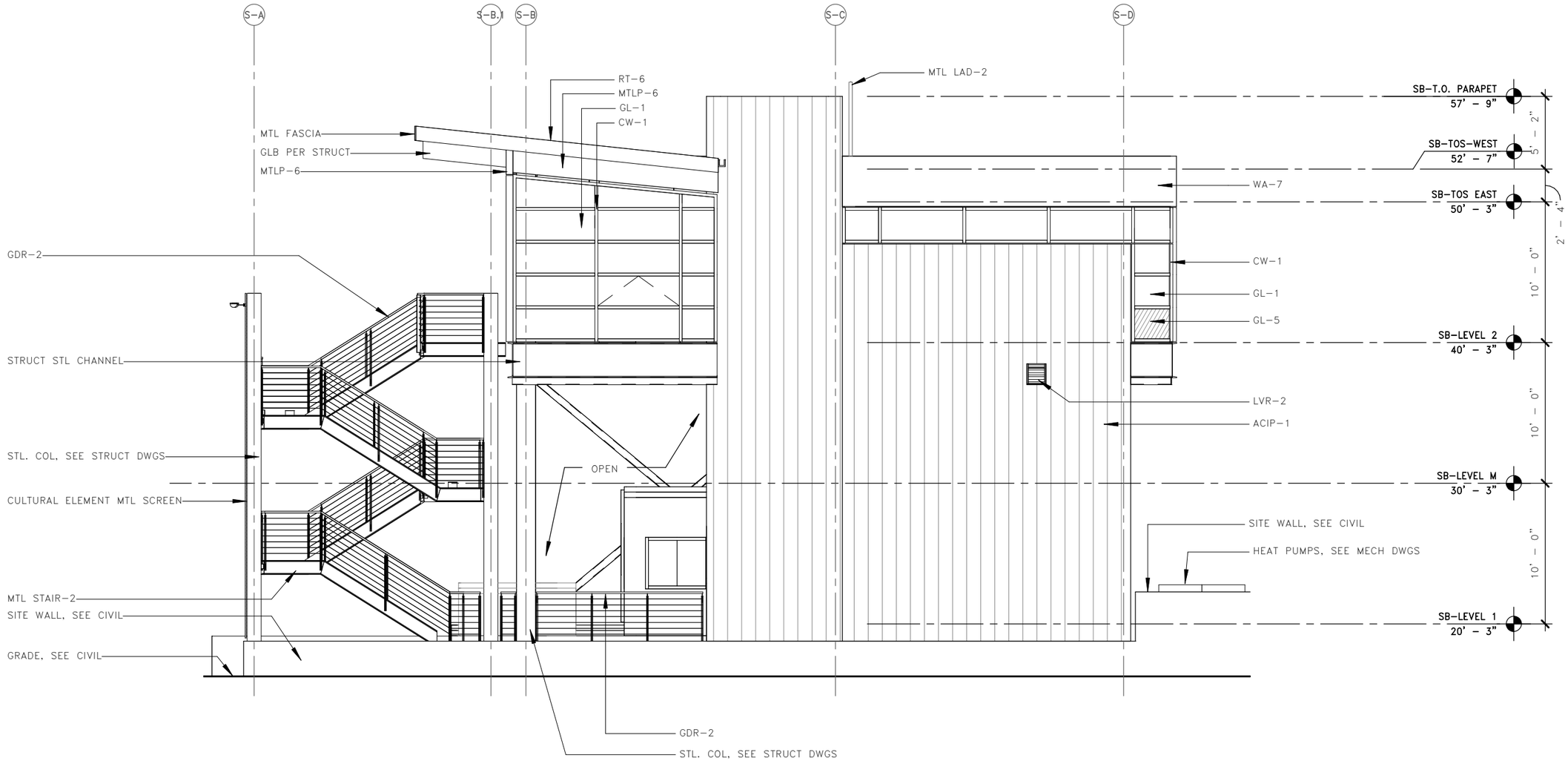

1 A05.53 SB-SOUTH ELEVATION

60% Submittal
NOT TO BE USED FOR CONSTRUCTION

LMN

0 4 8
1/8" = 1'-0"

FILE NAME: C:\Users\mfisher\Documents\mft-CENTRAL_60%_to KPFF_01 28 2016_mfisher.rvt						
PRINTED: 2/19/2016 10:53:06 AM	LAST PRINTED BY:					FED.AID PROJ.NO.
SUBMITTAL DATE: 02/26/2016	USERNAME					*-WA-***
DESIGNED BY: H. FITZPATRICK	DATE					REGION NO. 10 / STATE WASH
ENTERED BY: G. BISHOP	DATE					JOB NUMBER 14W121
CHECKED BY: M. FISHER	DATE					CONTRACT NO. 00****
MAR PROJ ENGR: M. ANDERSON	DATE					
DGN ENGR MNGR: N. MCINTOSH						
ASST SECRETARY: L. GRIFFITH		REVISION	DATE	BY		

DATE

DATE

Washington State Department of Transportation
WASHINGTON STATE FERRIES

SR 525
MUKILTEO TERMINAL (PHASE 2)
FERRY TERMINAL CONSTRUCTION

SUPERVISOR – SOUTH ELEVATION

A05.53

SHEET $sheets$ OF $sheets$ SHEETS

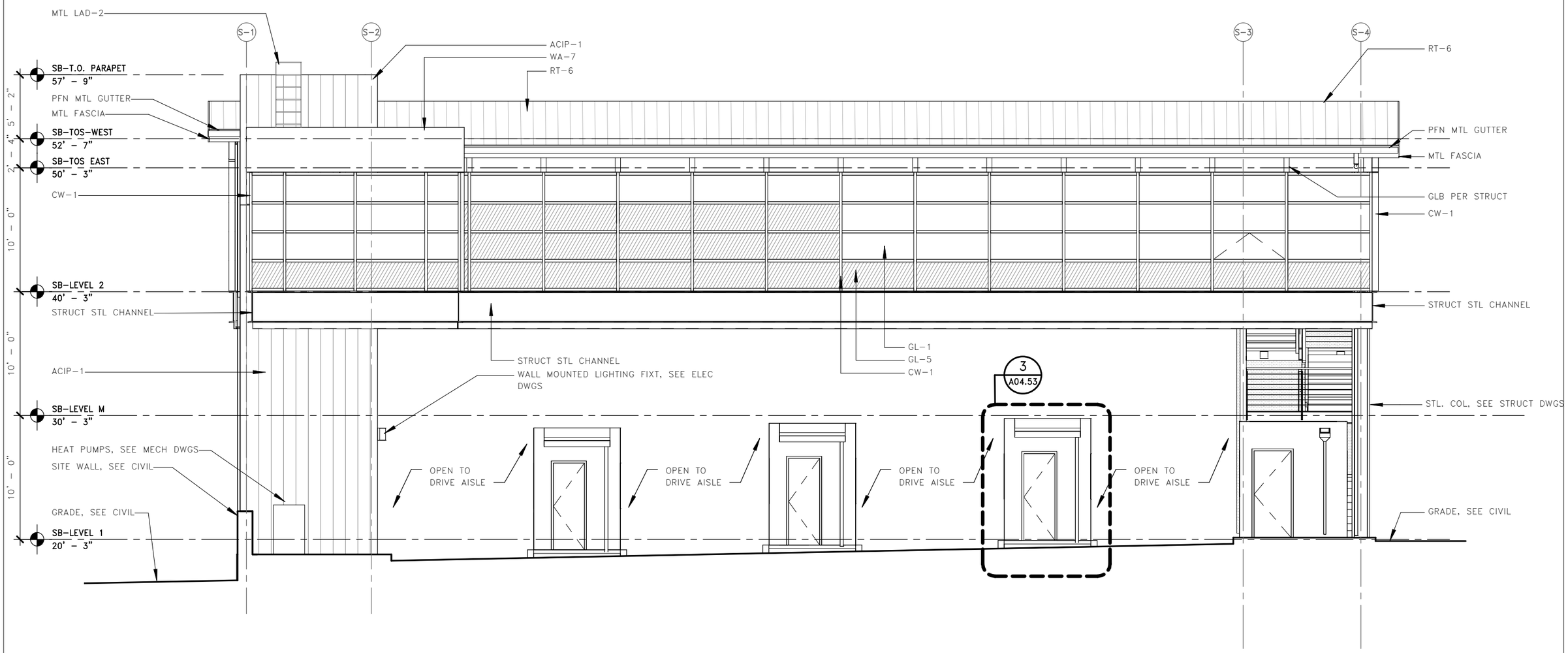

1 A05.54 SB-EAST ELEVATION

60% Submittal

NOT TO BE USED FOR CONSTRUCTION

LMN

0 4 8
1/8" = 1'-0"

FILE NAME:	C:\Users\mfisher\Documents\mft-CENTRAL_60%_to KPFF_01 28 2016_mfisher.rvt					
PRINTED:	2/19/2016 10:53:07 AM	LAST PRINTED BY:				FED.AID PROJ.NO.
SUBMITTAL DATE:	02/26/2016	USERNAME				*-WA-***
DESIGNED BY:	H. FITZPATRICK	DATE				REGION NO. 10 / STATE WASH
ENTERED BY:	G. BISHOP	DATE				JOB NUMBER 14W121
CHECKED BY:	M. FISHER	DATE				CONTRACT NO. 00****
MAR PROJ ENGR:	M. ANDERSON	DATE				
DGN ENGR MNGR:	N. MCINTOSH					
ASST SECRETARY:	L. GRIFFITH		REVISION	DATE	BY	

DATE

DATE

Washington State Department of Transportation
WASHINGTON STATE FERRIES

SR 525
MUKILTEO TERMINAL (PHASE 2)
FERRY TERMINAL CONSTRUCTION

SUPERVISOR – EAST ELEVATION

A05.54

SHEET $sheets$ OF $sheets$ SHEETS

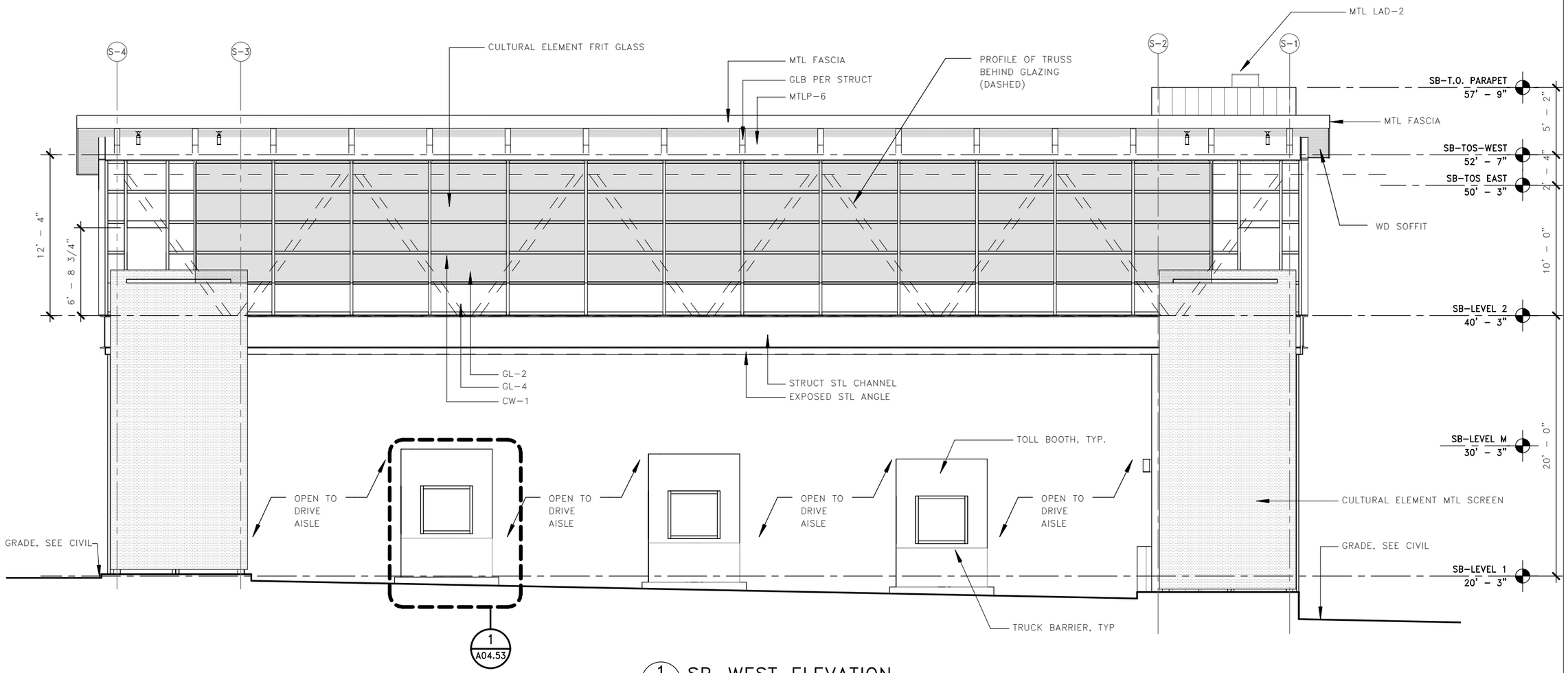

1 A05.55 SB-WEST ELEVATION

60% Submittal

NOT TO BE USED FOR CONSTRUCTION

LMN

0 4 8
1/8" = 1'-0"

FILE NAME: C:\Users\mfisher\Documents\mft-CENTRAL_60%_to KPFF_01 28 2016_mfisher.rvt						
PRINTED: 2/19/2016 10:53:08 AM	LAST PRINTED BY:					FED.AID PROJ.NO.
SUBMITTAL DATE: 02/26/2016	USERNAME					*-WA-***
DESIGNED BY: H. FITZPATRICK	DATE					REGION NO. 10 / STATE WASH
ENTERED BY: G. BISHOP	DATE					JOB NUMBER 14W121
CHECKED BY: M. FISHER	DATE					CONTRACT NO.
MAR PROJ ENGR: M. ANDERSON	DATE					00****
DGN ENGR MNGR: N. MCINTOSH						
ASST SECRETARY: L. GRIFFITH		REVISION	DATE	BY		

DATE

DATE

Washington State Department of Transportation
WASHINGTON STATE FERRIES

SR 525
MUKILTEO TERMINAL (PHASE 2)
FERRY TERMINAL CONSTRUCTION

SUPERVISOR – WEST ELEVATION

A05.55

SHEET $sheets$ OF $sheets$ SHEETS