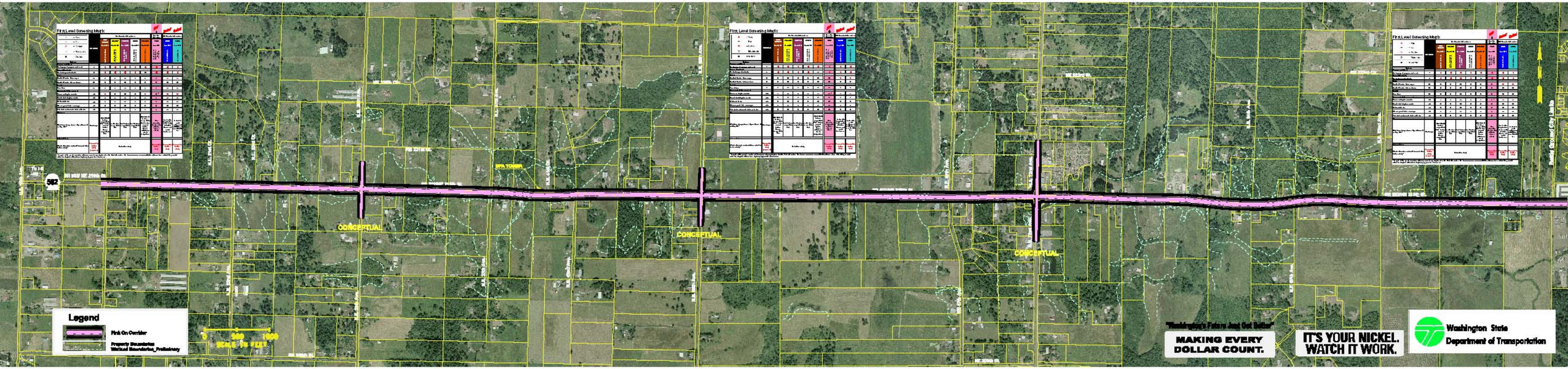SR502/Widening from I-5 to Battle Ground – Alternative_Pink On Corridor