WASHINGTON STATE DEPARTMENT OF TRANSPORTATION OLYMPIC REGION PROJECT DEVELOPMENT OFFICE ENVIRONMENTAL & HYDRAULIC SERVICES OFFICE

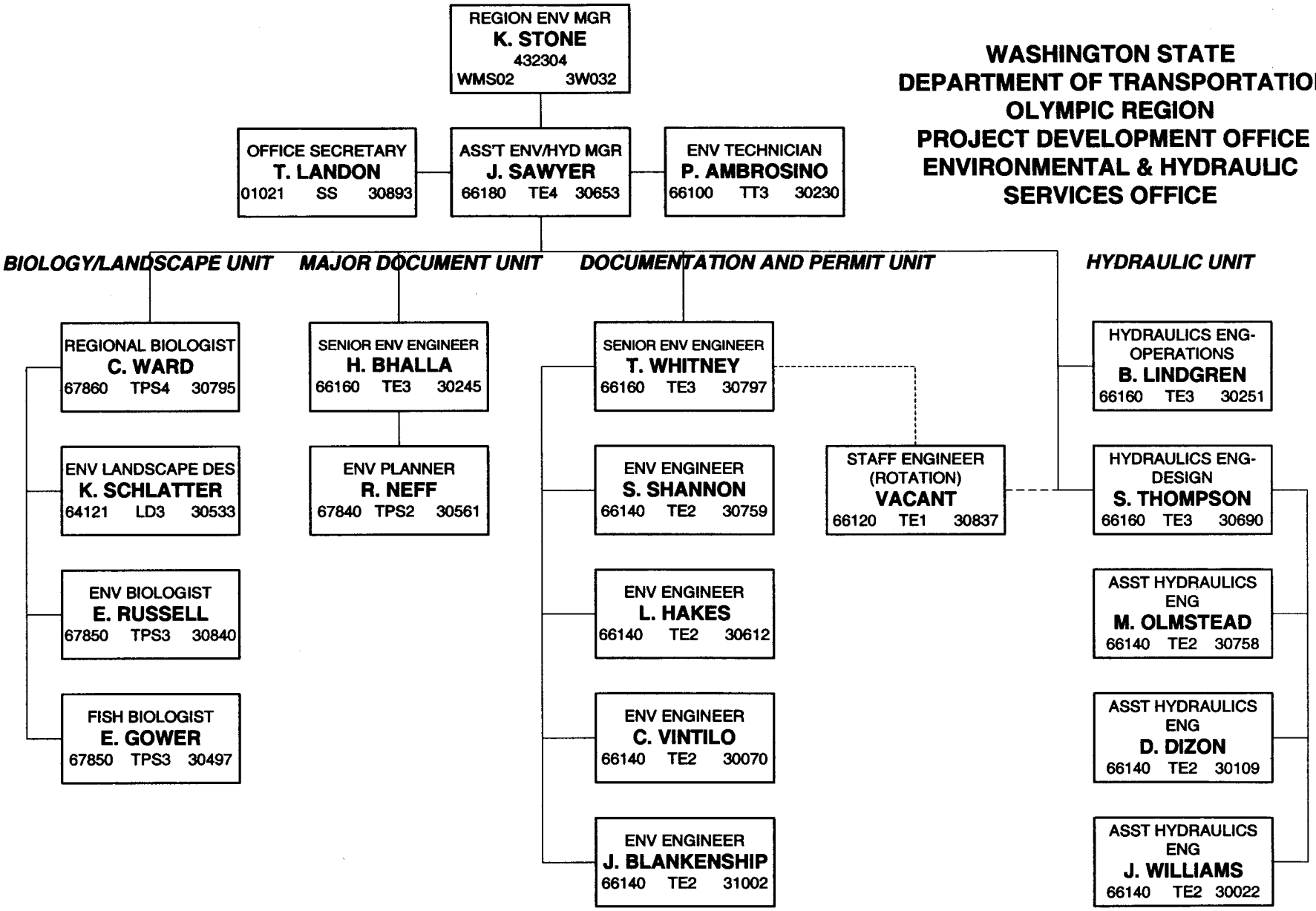

APPROVED BY _____ DATE _____

ACTING OLYMPIC REGION ADMINISTRATOR

APPROVED BY _____ DATE _____

REGION ENVIRONMENTAL MGR.

REVISED 07/05/01
432304(07/05-01).vsd