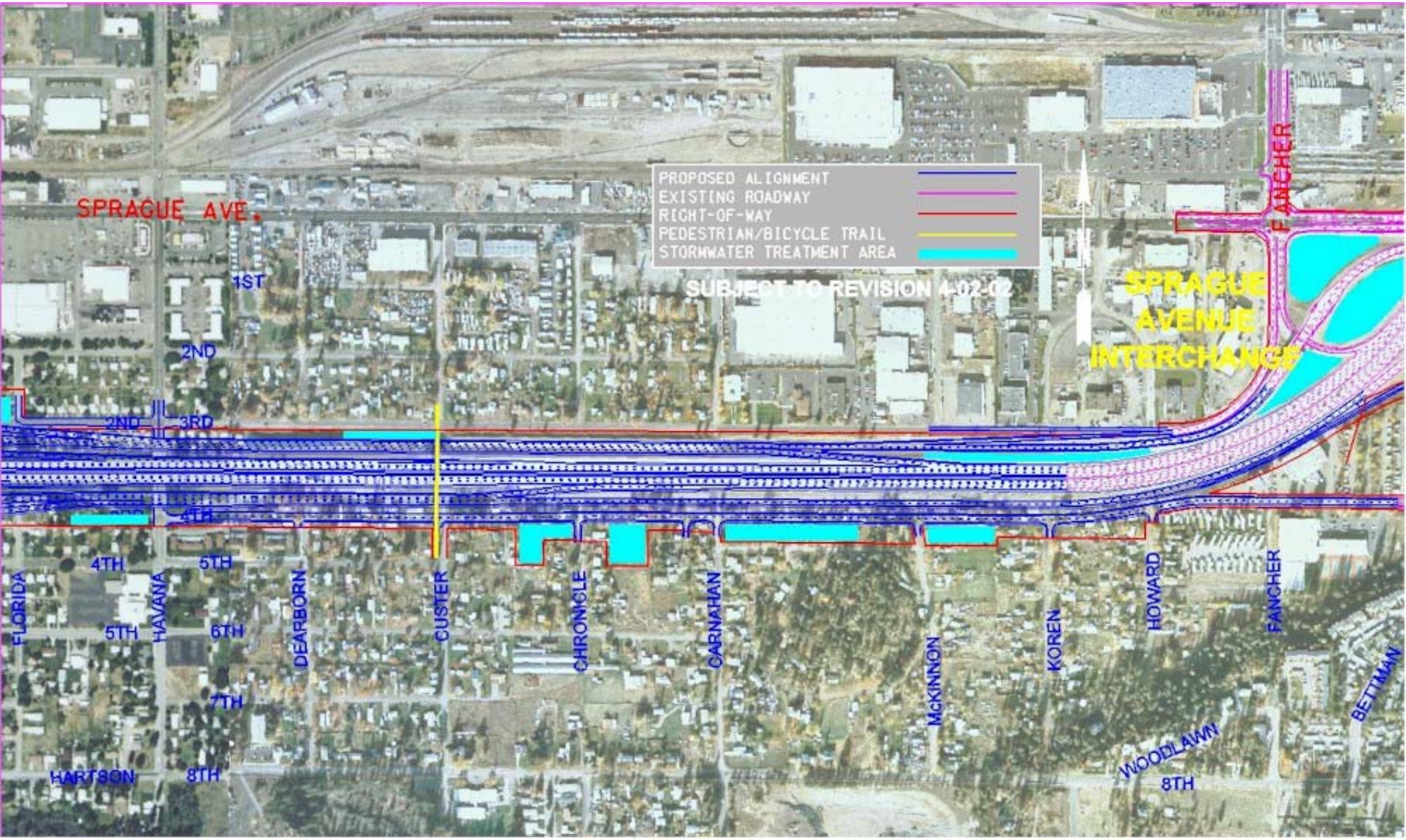
PROPOSED ALIGNMENT
EXISTING ROADWAY
RIGHT-OF-WAY
PEDESTRIAN/BICYCLE TRAIL
STORMWATER TREATMENT AREA
SUBJECT TO REVISION 4-02-02
SPRAGUE AVE.
SPRAGUE AVENUE INTERCHANGE
FANCHER
1ST
2ND
2ND
3RD
4TH
4TH
5TH
5TH
6TH
7TH
8TH
HARTSON
FLORIDA
HAVANA
DEARBORN
CUSTER
CHRONICLE
CARNAHAN
McKINNON
KOREN
HOWARD
FANCHER
BETTMAN
WOODLAWN
8TH