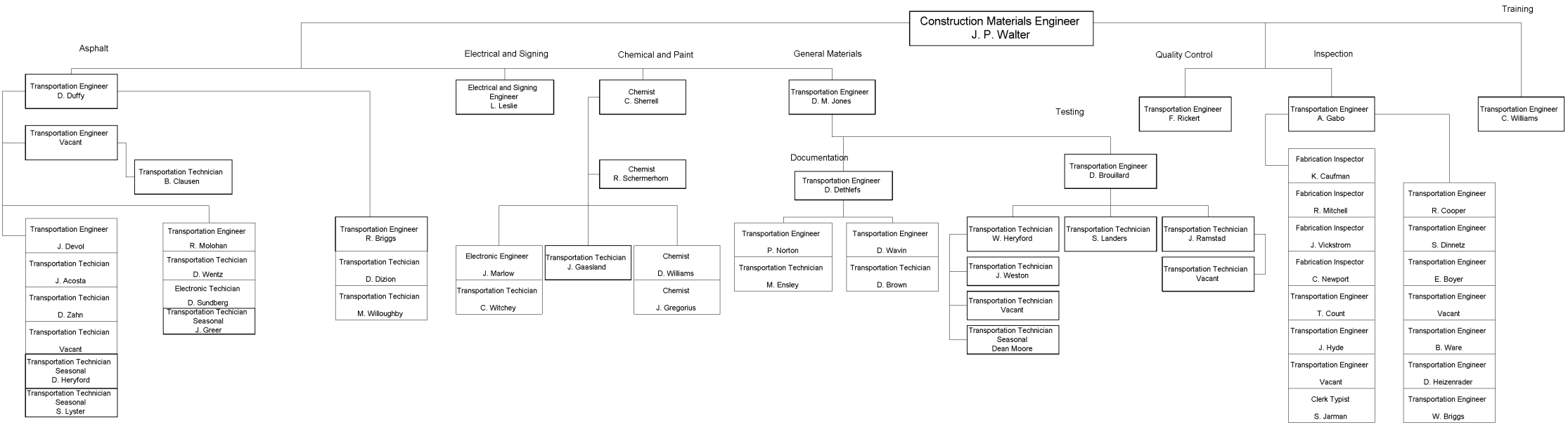
Construction Materials Engineer
J. P. Walter
Asphalt
Electrical and Signing
Chemical and Paint
General Materials
Quality Control
Inspection
Training
Transportation Engineer
D. Duffy
Transportation Engineer
Vacant
Transportation Technician
B. Clausen
Transportation Engineer
J. Devol
Transportation Techician
J. Acosta
Transportation Techician
D. Zahn
Transportation Techician
Vacant
Transportation Technician
Seasonal
D. Heryford
Transportation Technician
Seasonal
S. Lyster
Transportation Engineer
R. Molohan
Transportation Techician
D. Wentz
Electronic Techician
D. Sundberg
Transportation Techician
Seasonal
J. Greer
Transportation Engineer
R. Briggs
Transportation Techician
D. Dizion
Transportation Techician
M. Willoughby
Electrical and Signing
Engineer
L. Leslie
Chemist
C. Sherrell
Chemist
R. Schermerhorn
Electronic Engineer
J. Marlow
Transportation Techician
C. Witchey
Transportation Techician
J. Gaasland
Chemist
D. Williams
Chemist
J. Gregorius
Transportation Engineer
D. M. Jones
Documentation
Transportation Engineer
D. Dethlefs
Transportation Engineer
P. Norton
Transportation Technician
M. Ensley
Tansportation Engineer
D. Wavin
Transportation Techician
D. Brown
Testing
Transportation Engineer
D. Brouillard
Transportation Technician
W. Heryford
Transportation Technician
J. Weston
Transportation Technician
Vacant
Transportation Technician
Seasonal
Dean Moore
Transportation Technician
S. Landers
Transportation Technician
J. Ramstad
Transportation Technician
Vacant
Transportation Engineer
F. Rickert
Transportation Engineer
A. Gabo
Fabrication Inspector
K. Caufman
Fabrication Inspector
R. Mitchell
Fabrication Inspector
J. Vickstrom
Fabrication Inspector
C. Newport
Transportation Engineer
T. Count
Transportation Engineer
J. Hyde
Transportation Engineer
Vacant
Clerk Typist
S. Jarman
Transportation Engineer
R. Cooper
Transportation Engineer
S. Dinnetz
Transportation Engineer
E. Boyer
Transportation Engineer
Vacant
Transportation Engineer
B. Ware
Transportation Engineer
D. Heizenrader
Transportation Engineer
W. Briggs
Transportation Engineer
C. Williams