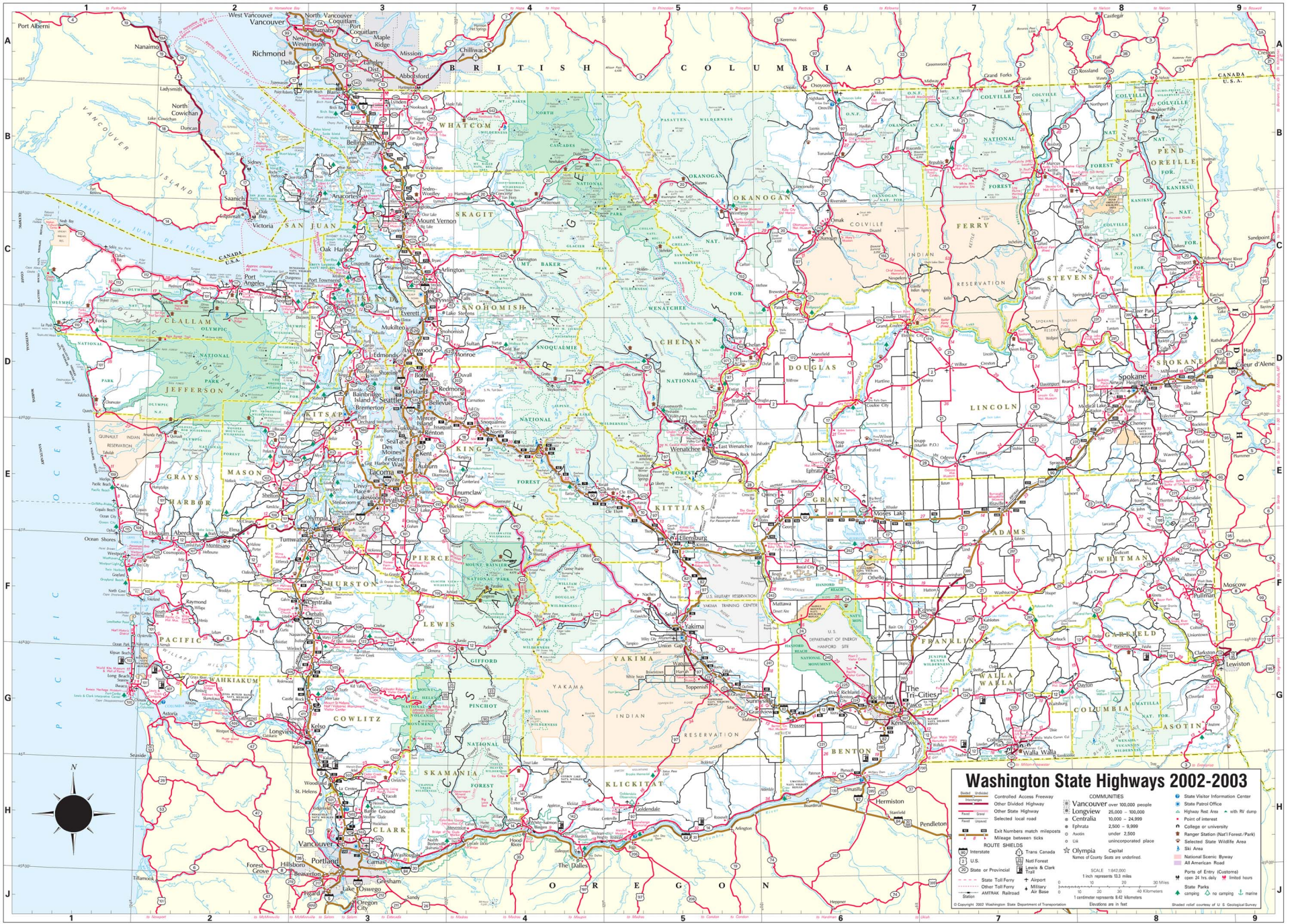
Washington State Highways 2002-2003
Controlled Access Freeway
Other Divided Highway
Other State Highway
Selected local road
Exit Numbers match mileposts
Mileage between ticks
ROUTE SHIELDS
Interstate
U.S.
State or Provincial
State Toll Ferry
Other Toll Ferry
AMTRAK Railroad
Trans Canada
Natl Forest
Lewis & Clark Trail
Airport
Military Air Base
COMMUNITIES
Vancouver over 100,000 people
Longview 25,000 – 100,000
Centralia 10,000 – 24,999
Ephrata 2,500 – 9,999
Asotin under 2,500
Unincorporated place
Olympia Capital
Names of County Seats are underlined.
SCALE 1:842,000
1 inch represents 13.3 miles
1 centimeter represents 8.42 kilometers
Elevations are in feet
State Visitor Information Center
State Patrol Office
Highway Rest Area with RV dump
Point of interest
College or university
Ranger Station (Nat'l Forest/Park)
Selected State Wildlife Area
Ski Area
National Scenic Byway
All American Road
Ports of Entry (Customs)
open 24 hrs. daily
limited hours
State Parks
camping
no camping
marine
© Copyright 2002 Washington State Department of Transportation
Shaded relief courtesy of U S Geological Survey
BRITISH COLUMBIA
CANADA
U.S.A.
PACIFIC OCEAN
OREGON
IDAHO
Vancouver
Portland
Spokane
Seattle
Tacoma
Olympia
Yakima
Richland
Kennewick
Pasco
The Tri-Cities
Walla Walla
Longview
Kelso
Wenatchee
Moses Lake
Pullman
Lewiston
Moscow
Ellensburg
Goldendale
Hermiston
Pendleton
The Dalles
Port Angeles
Aberdeen
Centralia
Chehalis
Bellingham
Mount Vernon
Everett
Bremerton
Port Orchard
Kennewick
Prosser
Sunnyside
Toppenish
Ephrata
Chelan
Omak
Colville
Newport
Ritzville
Davenport
Dayton
Pomeroy
Clarkston
Asotin
Ocean Shores
Westport
Raymond
Astoria
Seaside
Tillamook
Port Alberni
Nanaimo
Ladysmith
Duncan
Victoria
Sidney
Saanich
Oak Harbor
Port Townsend
Sequim
Forks
Quillayute Indian Reservation
Quinault Indian Reservation
Yakama Indian Reservation
Colville Indian Reservation
Hanford Reach
Mt. Rainier National Park
Olympic National Park
Mt. St. Helens National Volcanic Monument
Mt. Adams Wilderness
Mt. Baker Wilderness
Glacier Peak Wilderness
Okanogan National Forest
Colville National Forest
Gifford Pinchot National Forest
Olympic National Forest
Mt. Baker-Snoqualmie National Forest
Wenatchee National Forest
Umatilla National Forest
Columbia Gorge National Scenic Area
Columbia River
Snake River
Puget Sound
Strait of Juan de Fuca
Strait of Georgia
Vancouver Island
Port Angeles
Port Townsend
Bellingham
Mount Vernon
Everett
Seattle
Bremerton
Port Orchard
Olympia
Tacoma
Longview
Kelso
Vancouver
Portland
Spokane
Wenatchee
Moses Lake
Ellensburg
Yakima
Richland
Kennewick
Pasco
Walla Walla
Pullman
Lewiston
Moscow
Goldendale
Hermiston
Pendleton
The Dalles
Port Angeles
Aberdeen
Centralia
Chehalis
Bellingham
Mount Vernon
Everett
Bremerton
Port Orchard
Kennewick
Prosser
Sunnyside
Toppenish
Ephrata
Chelan
Omak
Colville
Newport
Ritzville
Davenport
Dayton
Pomeroy
Clarkston
Asotin
Ocean Shores
Westport
Raymond
Astoria
Seaside
Tillamook
Port Alberni
Nanaimo
Ladysmith
Duncan
Victoria
Sidney
Saanich
Oak Harbor
Port Townsend
Sequim
Forks
Quillayute Indian Reservation
Quinault Indian Reservation
Yakama Indian Reservation
Colville Indian Reservation
Hanford Reach
Mt. Rainier National Park
Olympic National Park
Mt. St. Helens National Volcanic Monument
Mt. Adams Wilderness
Mt. Baker Wilderness
Glacier Peak Wilderness
Okanogan National Forest
Colville National Forest
Gifford Pinchot National Forest
Olympic National Forest
Mt. Baker-Snoqualmie National Forest
Wenatchee National Forest
Umatilla National Forest
Columbia Gorge National Scenic Area
Columbia River
Snake River
Puget Sound
Strait of Juan de Fuca
Strait of Georgia
Vancouver Island