CURVE DATA

ENTIRE CURVE				CIRCULAR PORTION			SPIRAL PORTIONS		
P.I. STATION	Δ	TANGENT	BK. TANGENT BRG.	RADIUS	LENGTH	CΔ	a	DE	Ls
LL 622+94.53	37°26'00" LT.	1113.38'	N 47°30'54" E	2842.16'	1556.86'	31°23'07" LT.	0.6719	3°01'27"	300.02'

SEC. 29, T. 29 N., R. 5 E., W.M.
CITY OF EVERETT

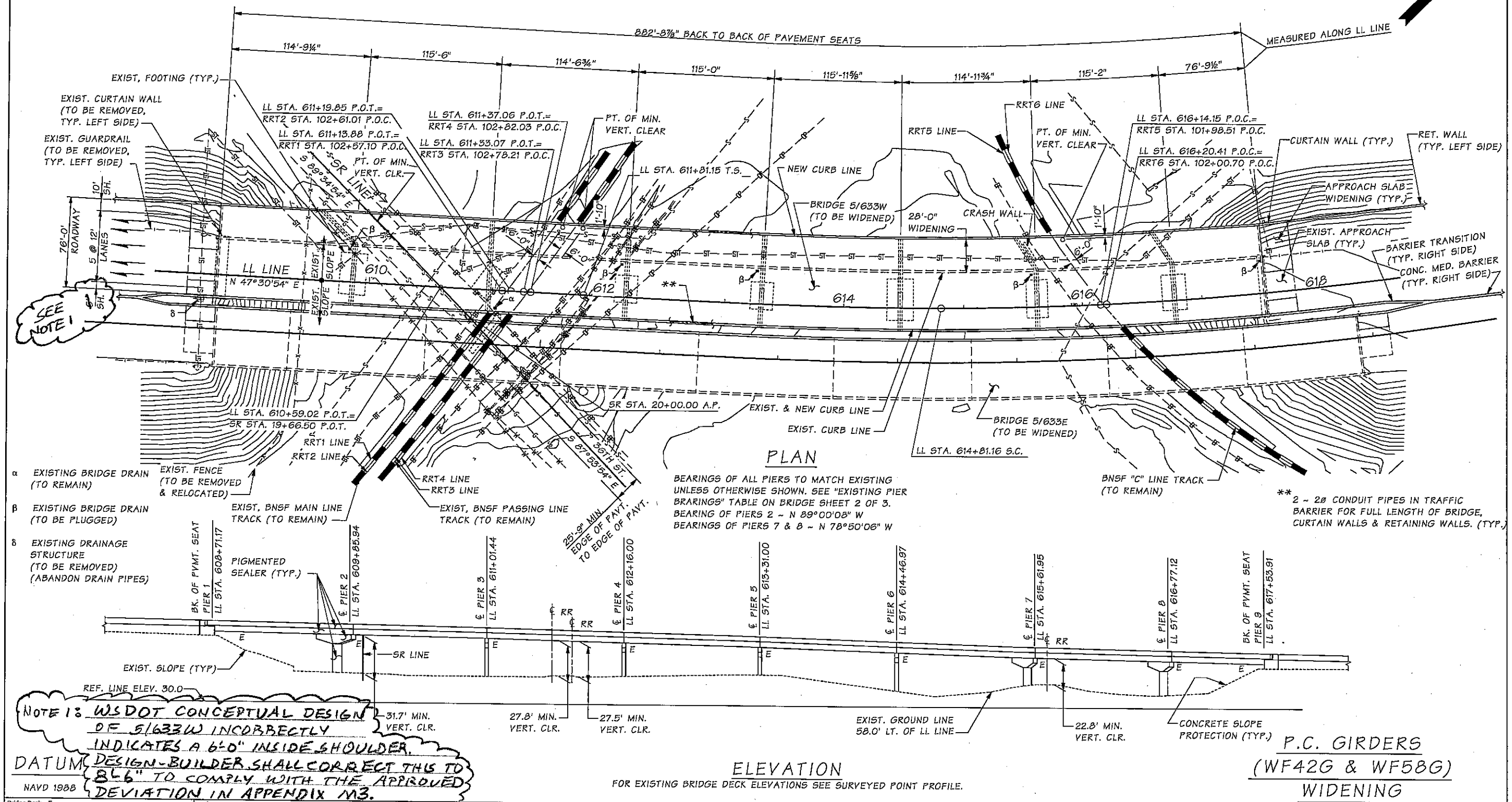

PLAN

BEARINGS OF ALL PIERS TO MATCH EXISTING UNLESS OTHERWISE SHOWN. SEE "EXISTING PIER BRARINGS" TABLE ON BRIDGE SHEET 2 OF 3.
BEARING OF PIERS 2 ~ N 89°00'08" W
BEARINGS OF PIERS 7 & 8 ~ N 78°50'06" W

NOTE 1: WSDOT CONCEPTUAL DESIGN OF 5/633W INCORRECTLY INDICATES A 6'-0" INSIDE SHOULDER. DESIGN-BUILDER SHALL CORRECT THIS TO 8'-6" TO COMPLY WITH THE APPROVED DEVIATION IN APPENDIX M3.

DATUM
NAVD 1988

ELEVATION

FOR EXISTING BRIDGE DECK ELEVATIONS SEE SURVEYED POINT PROFILE.

P.C. GIRDERS (WF42G & WF58G) WIDENING

Bridge Design Engr.	M:\PRELIMINARY PLANS\I-5 EVERETT HOV LANES\BRIDGE 5-633 W\L.MAN			
Supervisor	11/5/05 ADDENDUM #5			
Designed By				
Checked By				
Detailed By VSN/JMA 07/04				
Bridge Projects Engr.				
Prelim. Plan By Hsieh, JC 07/04				
Architect/Specialist	DATE	REVISION	BY	APP'D

Mon Nov 08 11:35:57 2004

REGION NO.	STATE	FED. AID PROJ. NO.	SHEET NO.	TOTAL SHEETS
10	WASH.			
JOB NUMBER				

BRIDGE AND STRUCTURES OFFICE

Washington State Department of Transportation

I-5 EVERETT
SR 526 TO SR 2 HOV LANES

GNRY 36TH ST OC BRIDGE NO. 5/633W WIDENING

BRIDGE SHEET NO. 1
SHEET OF SHEETS

BR26