15% DESIGN SUBMITTAL
NOT FOR CONSTRUCTION
ALL INFORMATION
NOT INCLUDED

| | | | | | | |
|---|---|---|---|---|---|---|
| FILE NAME C:\pwworking\dms02159\3ps158a250c_ch001_stg1.dgn | | | | | | |
| TIME 12:54:06 PM | | | | REGION NO. | STATE | FED.AID PROJ.NO. |
| DATE 9/8/2004 | | | | 10 | WASH | |
| PLOTTED BY chriss | | | | JOB NUMBER | | |
| DESIGNED BY B. PEMBER | | | | | | |
| ENTERED BY C. SAXE | | | | | | |
| CHECKED BY G. NIEMASZ | | | | CONTRACT NO. | | LOCATION NO. |
| PROJ. ENGR. W. TAYLOR | | | | | | |
| REGIONAL ADM. D. DYE | REVISION | DATE | BY | | | |

P.E. STAMP BOX DATE

P.E. STAMP BOX DATE

INTERSTATE 405 Project Team
Washington State Department of Transportation

I-405 CONGESTION RELIEF & BUS RAPID TRANSIT PROJECTS
KIRKLAND NICKEL
STAGE 1

PAVEMENT MARKING PLAN

CH001

SHEET OF XXX SHEETS

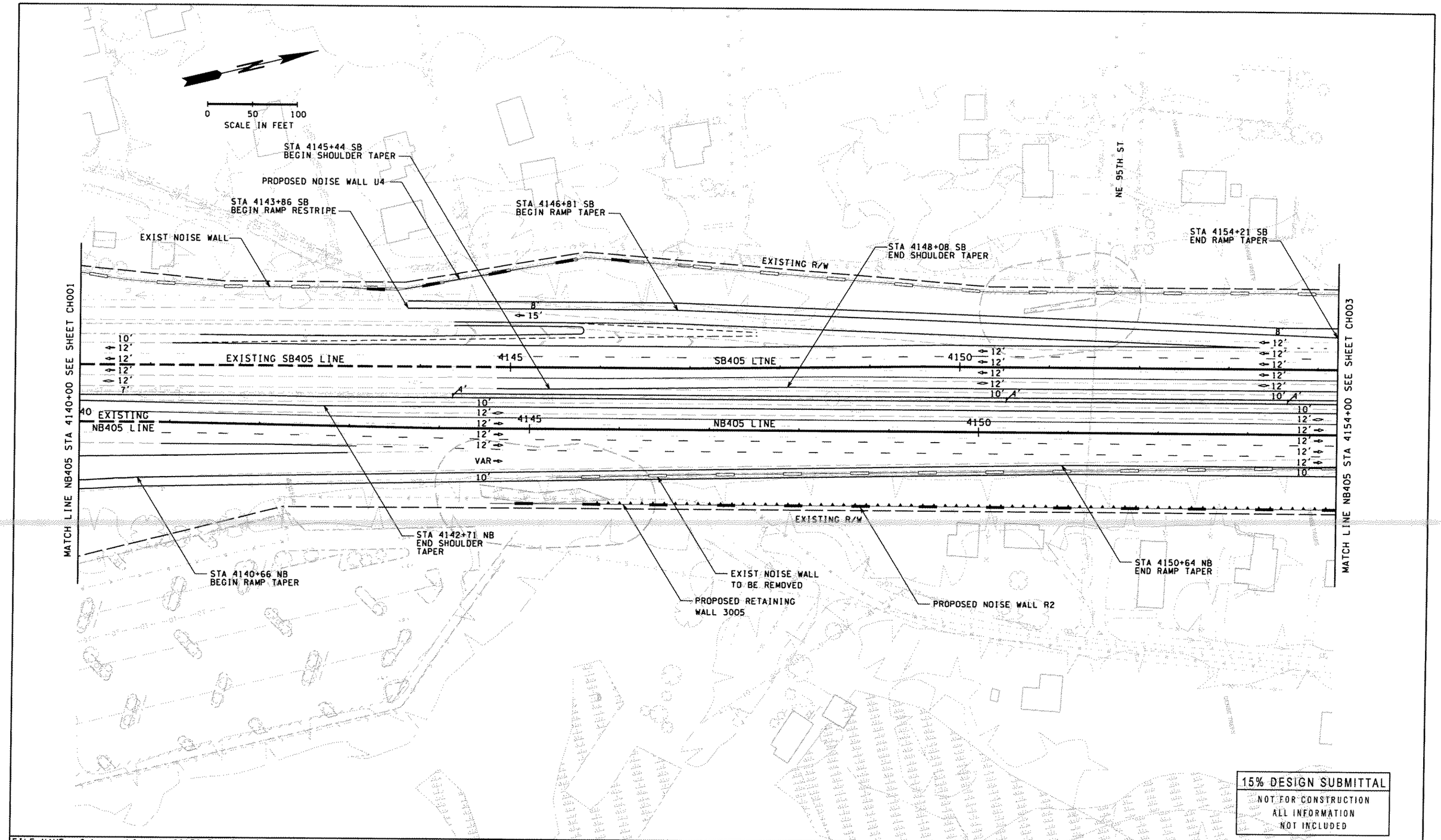


15% DESIGN SUBMITTAL
NOT FOR CONSTRUCTION
ALL INFORMATION
NOT INCLUDED

FILE NAME C:\pwworking\dms02159\3ps158a250c_ch002_stg1.dgn
TIME 6:42:37 PM
DATE 9/8/2004
PLOTTED BY chriss
DESIGNED BY B. PEMBER
ENTERED BY C. SAXE
CHECKED BY G. NIEMASZ
PROJ. ENGR. W. TAYLOR
REGIONAL ADM. D. DYE

| REVISION | DATE | BY |
|---|---|---|

| REGION NO. | STATE | FED.AID PROJ.NO. |
|---|---|---|
| 10 | WASH | |
| JOB NUMBER | | |
| CONTRACT NO. | | LOCATION NO. |

P.E. STAMP BOX DATE

P.E. STAMP BOX DATE

INTERSTATE 405 Project Team
Washington State Department of Transportation

I-405 CONGESTION RELIEF &
BUS RAPID TRANSIT PROJECTS
KIRKLAND NICKEL
STAGE 1

PAVEMENT MARKING PLAN

CH002

SHEET OF XXX SHEETS

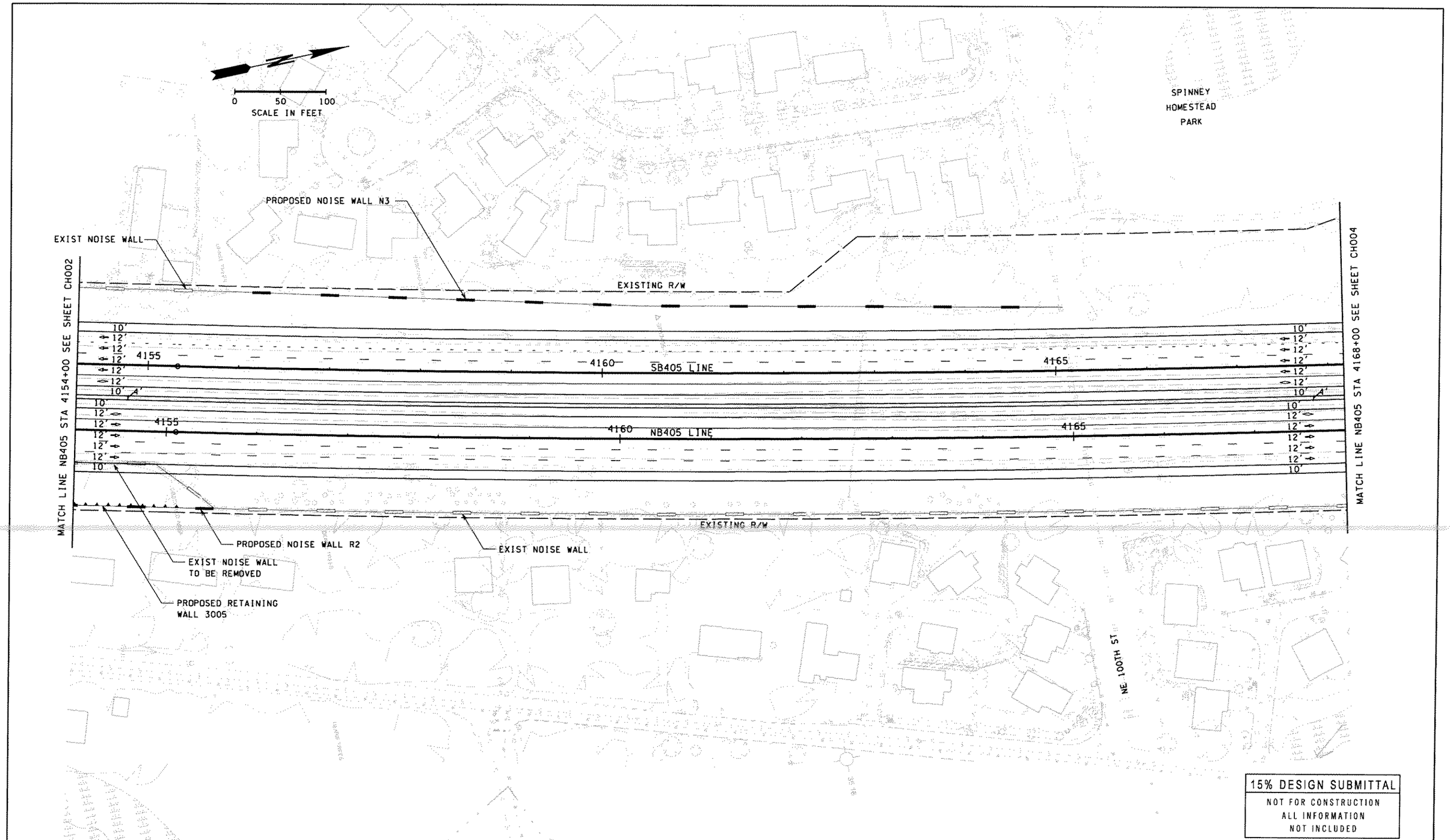


15% DESIGN SUBMITTAL
NOT FOR CONSTRUCTION
ALL INFORMATION
NOT INCLUDED

| | | | | | |
|---|---|---|---|---|---|
| FILE NAME C:\pwworking\dms02159\3ps158a250c_ch003_stgl.dgn | | | | | |
| TIME 12:54:27 PM | | | | REGION NO. 10 | STATE WASH | FED.AID PROJ.NO. |
| DATE 9/8/2004 | | | | | |
| PLOTTED BY chriss | | | | | |
| DESIGNED BY B. PEMBER | | | | JOB NUMBER | |
| ENTERED BY C. SAXE | | | | | |
| CHECKED BY G. NIEMASZ | | | | CONTRACT NO. | LOCATION NO. |
| PROJ. ENGR. W. TAYLOR | | | | | |
| REGIONAL ADM. D. DYE | REVISION | DATE | BY | | |

P.E. STAMP BOX DATE

P.E. STAMP BOX DATE

INTERSTATE 405 Project Team
Washington State Department of Transportation

I-405 CONGESTION RELIEF &
BUS RAPID TRANSIT PROJECTS
KIRKLAND NICKEL
STAGE 1

PAVEMENT MARKING PLAN

CH003

SHEET
OF
XXX
SHEETS

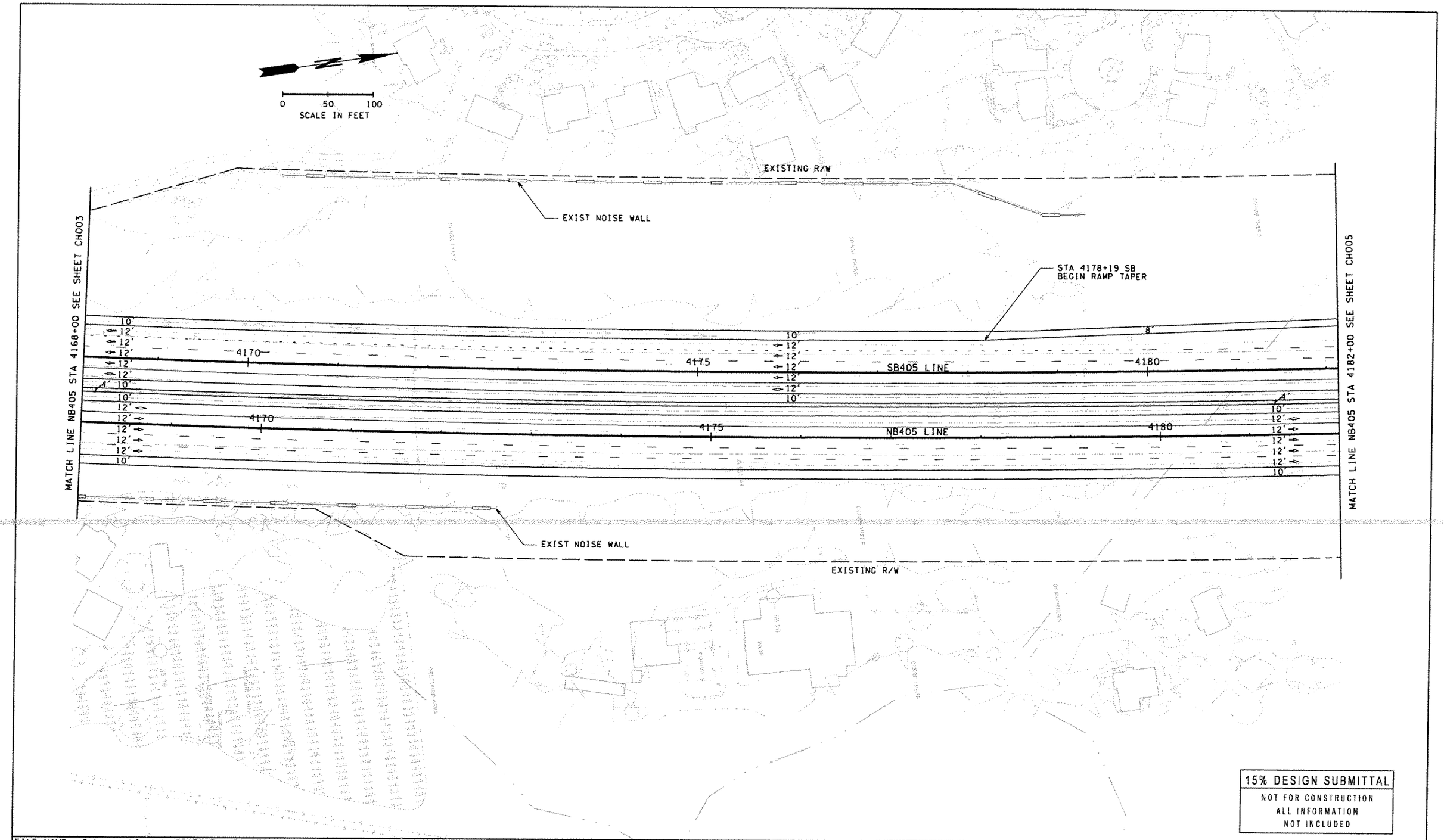


15% DESIGN SUBMITTAL
NOT FOR CONSTRUCTION
ALL INFORMATION
NOT INCLUDED

| | | | | | | |
|---|---|---|---|---|---|---|
| FILE NAME C:\pwworking\dms02159\3ps158a250c_ch004_stg1.dgn | | | | | | |
| TIME 12:54:35 PM | | | | REGION NO. 10 | STATE WASH | FED.AID PROJ.NO. |
| DATE 9/8/2004 | | | | | | |
| PLOTTED BY chriss | | | | JOB NUMBER | | |
| DESIGNED BY B. PEMBER | | | | | | |
| ENTERED BY C. SAXE | | | | CONTRACT NO. | LOCATION NO. | |
| CHECKED BY G. NIEMASZ | | | | | | |
| PROJ. ENGR. W. TAYLOR | | | | | | |
| REGIONAL ADM. D. DYE | REVISION | DATE | BY | | | |

P.E. STAMP BOX DATE

P.E. STAMP BOX DATE

INTERSTATE 405 Project Team
Washington State Department of Transportation

I-405 CONGESTION RELIEF &
BUS RAPID TRANSIT PROJECTS
KIRKLAND NICKEL
STAGE 1

PAVEMENT MARKING PLAN

CH004

SHEET OF XXX SHEETS

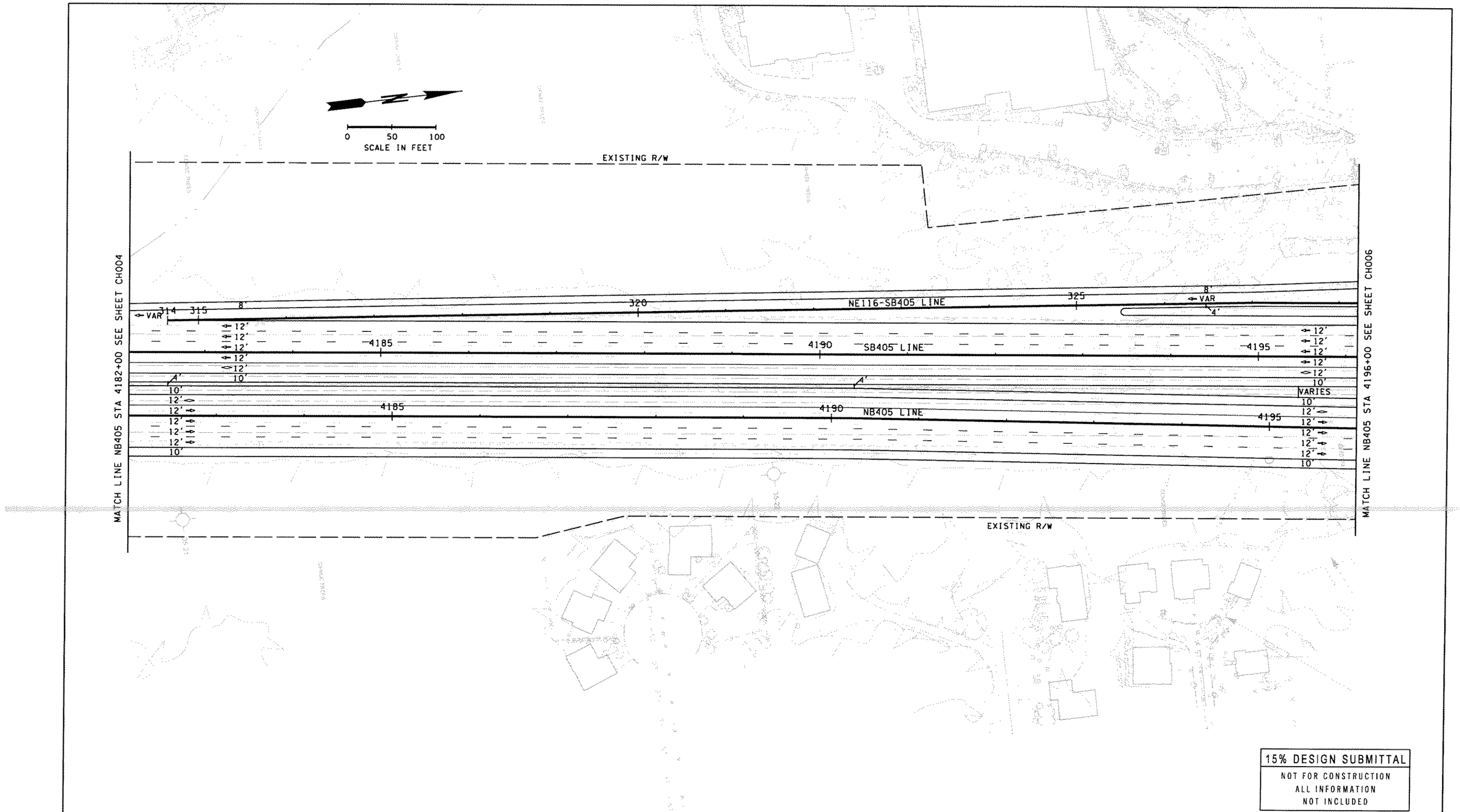


15% DESIGN SUBMITTAL
NOT FOR CONSTRUCTION
ALL INFORMATION
NOT INCLUDED

| | | | | | | |
|---|---|---|---|---|---|---|
| FILE NAME C:\pwworking\dms02159\3ps158a250c_ch005_stg1.dgn | | | | | | |
| TIME 12:54:43 PM | | | | REGION NO. 10 | STATE WASH | FED.AID PROJ.NO. |
| DATE 9/8/2004 | | | | | | |
| PLOTTED BY chriss | | | | JOB NUMBER | | |
| DESIGNED BY B. PEMBER | | | | | | |
| ENTERED BY C. SAXE | | | | CONTRACT NO. | LOCATION NO. | |
| CHECKED BY G. NIEMASZ | | | | | | |
| PROJ. ENGR. W. TAYLOR | | | | | | |
| REGIONAL ADM. D. DYE | REVISION | DATE | BY | | | |

P.E. STAMP BOX DATE

P.E. STAMP BOX DATE

INTERSTATE 405 Project Team
Washington State Department of Transportation

I-405 CONGESTION RELIEF & BUS RAPID TRANSIT PROJECTS
KIRKLAND NICKEL
STAGE 1

PAVEMENT MARKING PLAN

CH005

SHEET OF XXX SHEETS

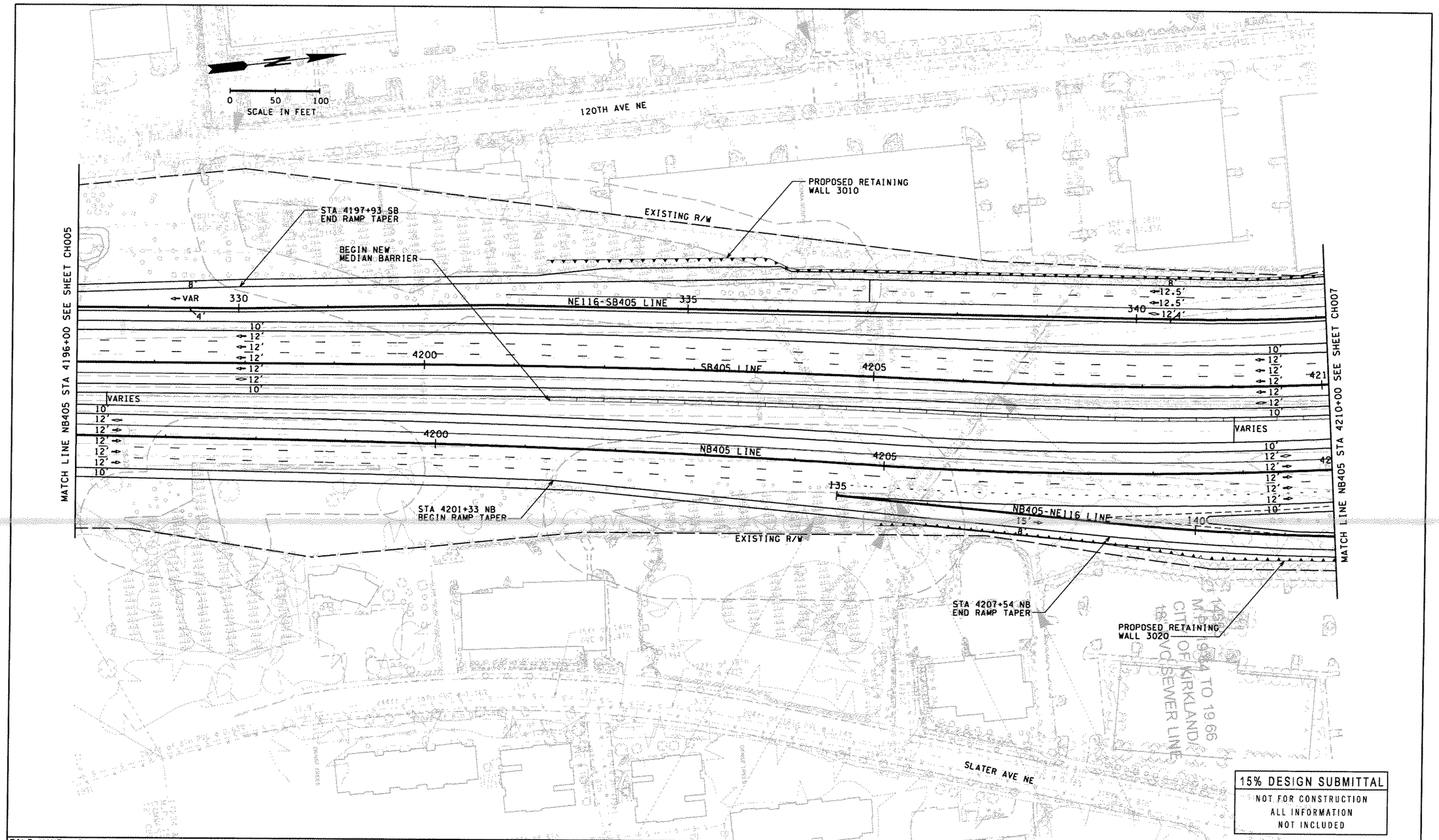


| | | | | | |
|---|---|---|---|---|---|
| FILE NAME C:\pwworking\dms02159\3ps158o250c_ch006_stg1.dgn | | | | | |
| TIME 6:09:31 PM | | | | REGION NO. 10 / STATE WASH | FED.AID PROJ.NO. |
| DATE 9/8/2004 | | | | JOB NUMBER | |
| PLOTTED BY chriss | | | | | |
| DESIGNED BY B. PEMBER | | | | CONTRACT NO. | LOCATION NO. |
| ENTERED BY C. SAXE | | | | | |
| CHECKED BY G. NIEMASZ | | | | | |
| PROJ. ENGR. W. TAYLOR | | | | | |
| REGIONAL ADM. D. DYE | REVISION | DATE | BY | | |

P.E. STAMP BOX DATE

P.E. STAMP BOX DATE

INTERSTATE 405 Project Team
Washington State Department of Transportation

**I-405 CONGESTION RELIEF & BUS RAPID TRANSIT PROJECTS**
**KIRKLAND NICKEL STAGE 1**

**PAVEMENT MARKING PLAN**

CH006

SHEET OF XXX SHEETS

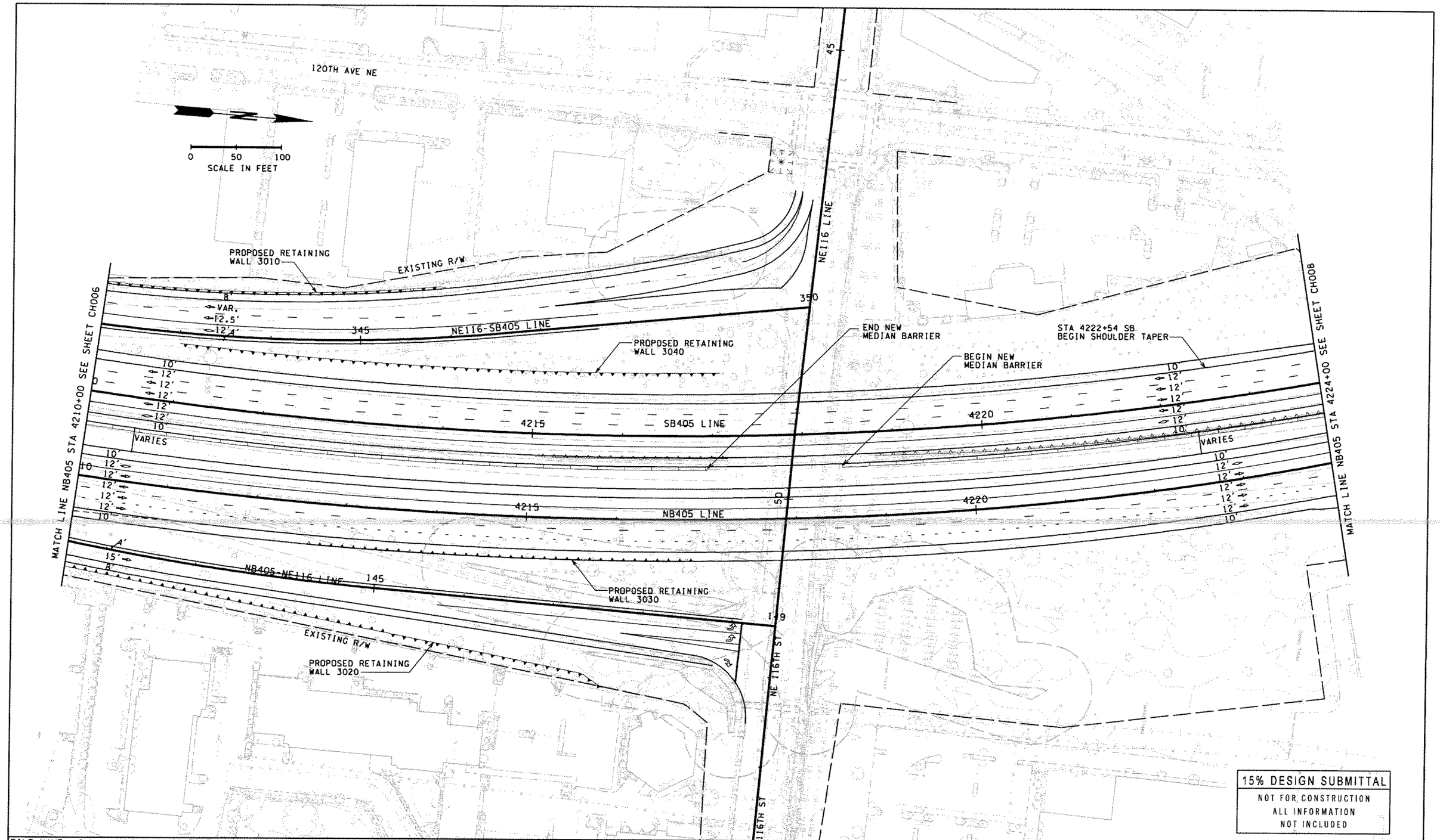


15% DESIGN SUBMITTAL
NOT FOR CONSTRUCTION
ALL INFORMATION NOT INCLUDED

| | | | | | |
|---|---|---|---|---|---|
| FILE NAME C:\pwworking\dms02159\3ps158a250c_ch007_stg1.dgn | | | | | |
| TIME 12:55:01 PM | | | | REGION NO. 10 | STATE WASH | FED.AID PROJ.NO. |
| DATE 9/8/2004 | | | | | |
| PLOTTED BY chriss | | | | JOB NUMBER | |
| DESIGNED BY B. PEMBER | | | | | |
| ENTERED BY C. SAXE | | | | CONTRACT NO. | LOCATION NO. |
| CHECKED BY G. NIEMASZ | | | | | |
| PROJ. ENGR. W. TAYLOR | | | | | |
| REGIONAL ADM. D. DYE | REVISION | DATE | BY | | |

P.E. STAMP BOX DATE

P.E. STAMP BOX DATE

INTERSTATE 405 Project Team
Washington State Department of Transportation

I-405 CONGESTION RELIEF & BUS RAPID TRANSIT PROJECTS
KIRKLAND NICKEL STAGE 1

PAVEMENT MARKING PLAN

CH007

SHEET XXX OF XXX SHEETS

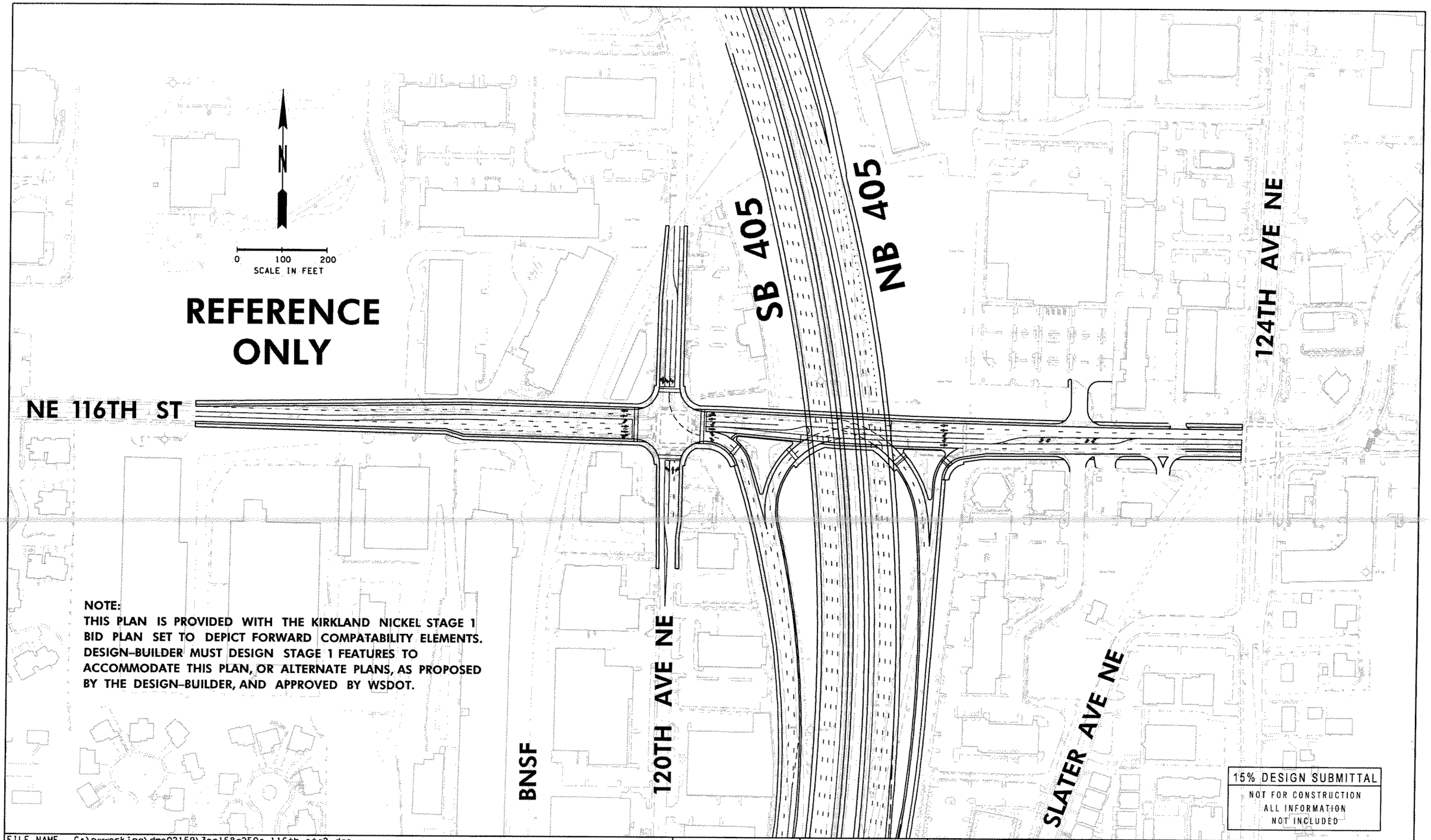


**NOTE:**
**THIS PLAN IS PROVIDED WITH THE KIRKLAND NICKEL STAGE 1 BID PLAN SET TO DEPICT FORWARD COMPATABILITY ELEMENTS. DESIGN-BUILDER MUST DESIGN STAGE 1 FEATURES TO ACCOMMODATE THIS PLAN, OR ALTERNATE PLANS, AS PROPOSED BY THE DESIGN-BUILDER, AND APPROVED BY WSDOT.**

| | | | | | | |
|---|---|---|---|---|---|---|
| FILE NAME C:\pwworking\dms02159\3ps158a250c_116th_stg2.dgn | | | | | | |
| TIME 2:51:08 PM | | | | REGION NO. 10 | STATE WASH | FED.AID PROJ.NO. |
| DATE 9/9/2004 | | | | | | |
| PLOTTED BY chriss | | | | JOB NUMBER | | |
| DESIGNED BY | | | | | | |
| ENTERED BY | | | | CONTRACT NO. | LOCATION NO. | |
| CHECKED BY | | | | | | |
| PROJ. ENGR. | | | | | | |
| REGIONAL ADM. | REVISION | DATE | BY | | | |

P.E. STAMP BOX DATE

P.E. STAMP BOX DATE

INTERSTATE 405 Project Team
Washington State Department of Transportation

I-405 CONGESTION RELIEF & BUS RAPID TRANSIT PROJECTS
KIRKLAND NICKEL
STAGE 2

PAVEMENT MARKING PLAN

CH7A

SHEET
OF XXX SHEETS

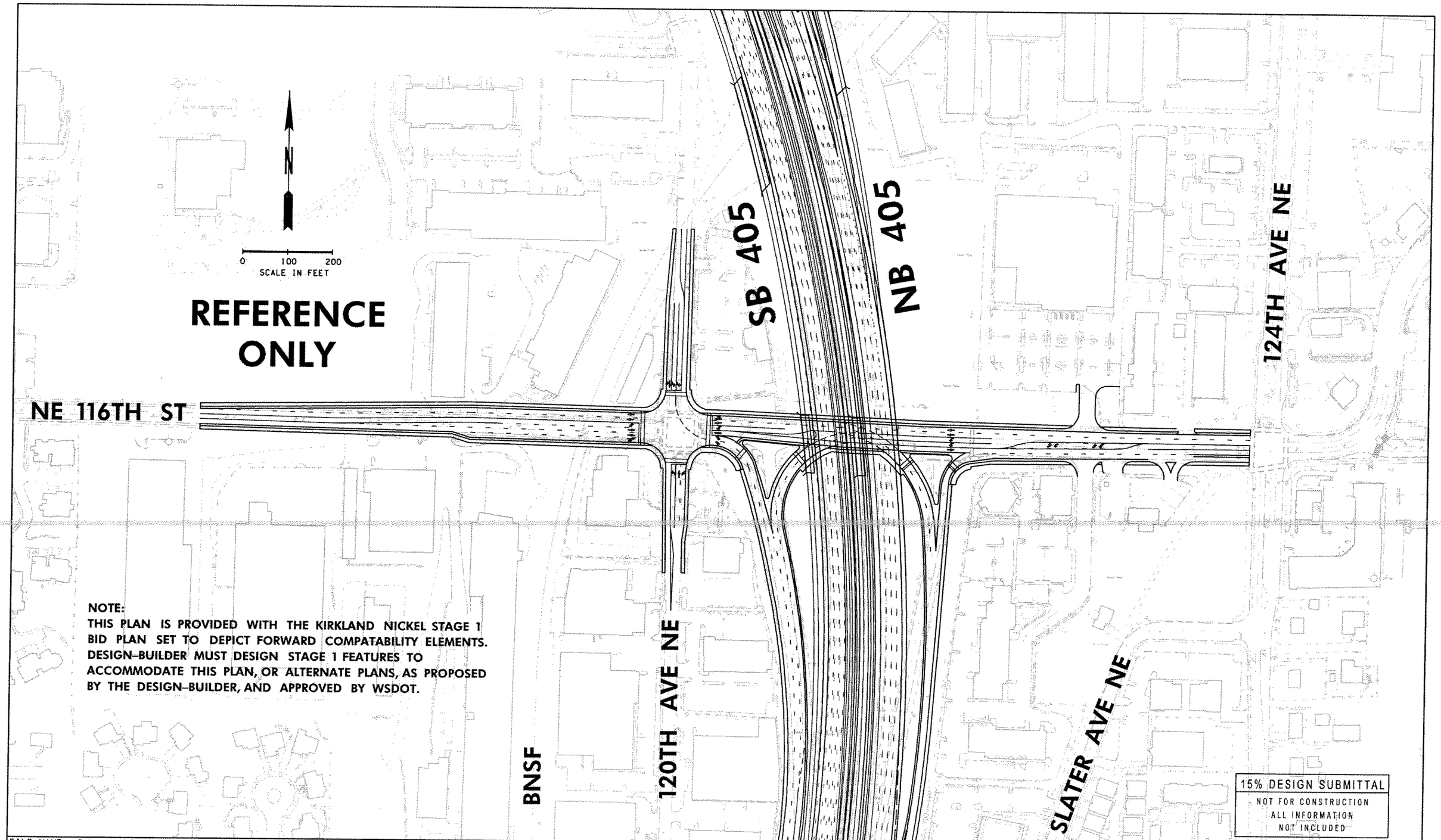


**NOTE:**
**THIS PLAN IS PROVIDED WITH THE KIRKLAND NICKEL STAGE 1 BID PLAN SET TO DEPICT FORWARD COMPATABILITY ELEMENTS. DESIGN-BUILDER MUST DESIGN STAGE 1 FEATURES TO ACCOMMODATE THIS PLAN, OR ALTERNATE PLANS, AS PROPOSED BY THE DESIGN-BUILDER, AND APPROVED BY WSDOT.**

| | | | |
|---|---|---|---|
| FILE NAME C:\pwworking\dms02159\3ps158a250c.116th_IMP.dgn | | | |
| TIME 2:47:18 PM | | | |
| DATE 9/9/2004 | | | |
| PLOTTED BY chriss | | | |
| DESIGNED BY | | | |
| ENTERED BY | | | |
| CHECKED BY | | | |
| PROJ. ENGR. | | | |
| REGIONAL ADM. | REVISION | DATE | BY |

| REGION NO. | STATE | FED.AID PROJ.NO. |
|---|---|---|
| 10 | WASH | |
| JOB NUMBER | | |
| CONTRACT NO. | | LOCATION NO. |

P.E. STAMP BOX DATE

P.E. STAMP BOX DATE

INTERSTATE 405 Project Team
Washington State Department of Transportation

**I-405 CONGESTION RELIEF & BUS RAPID TRANSIT PROJECTS**
**KIRKLAND**
**IMPLEMENTATION PLAN**

**PAVEMENT MARKING PLAN**

CH7B

SHEET OF XXX SHEETS

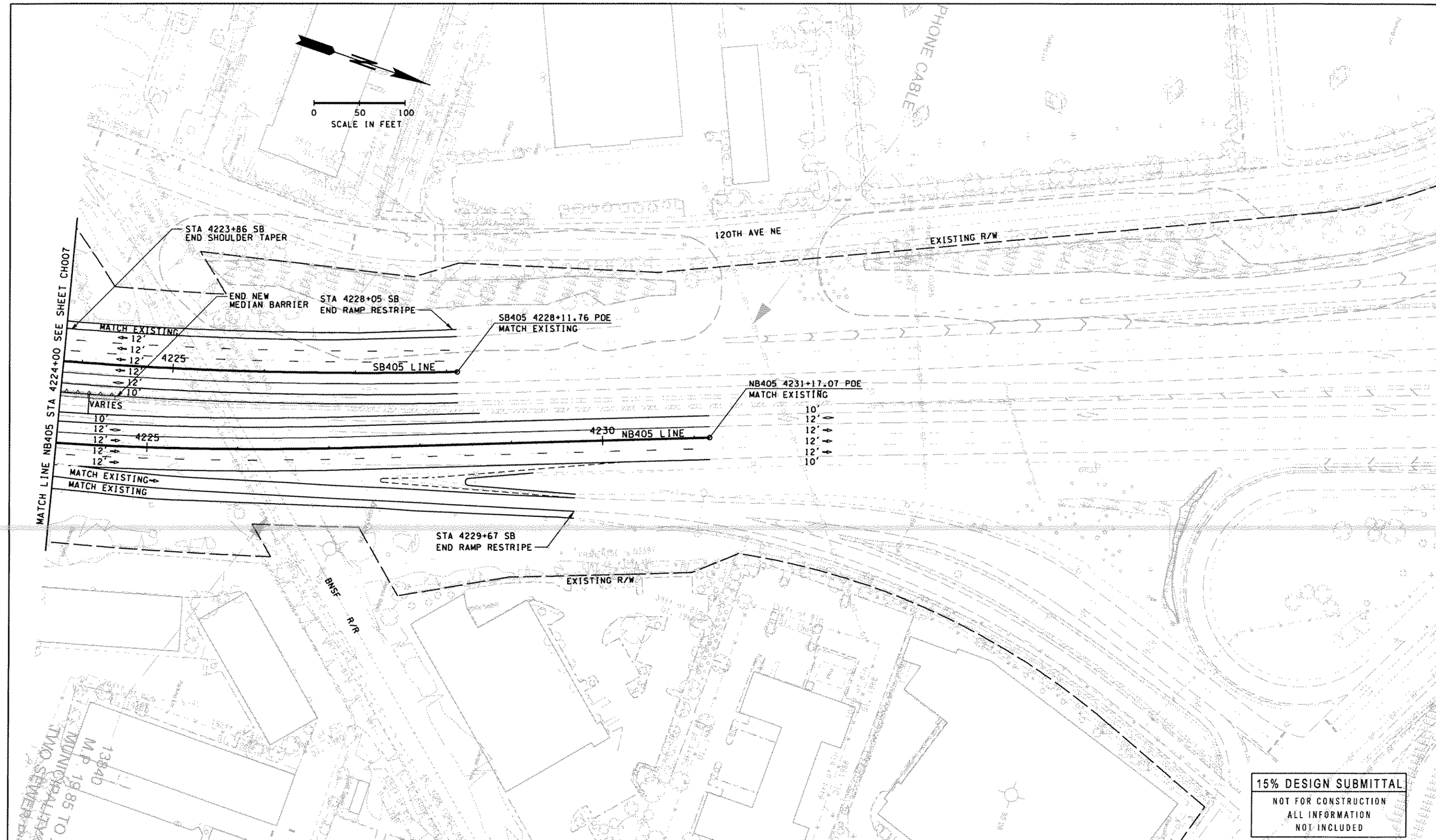


FILE NAME C:\pwworking\dms02159\3ps158a250c_ch008_stg1.dgn

| | | | | | | |
|---|---|---|---|---|---|---|
| TIME 6:09:40 PM | | | | REGION NO. | STATE | FED.AID PROJ.NO. |
| DATE 9/8/2004 | | | | 10 | WASH | |
| PLOTTED BY chriss | | | | JOB NUMBER | | |
| DESIGNED BY B. PEMBER | | | | | | |
| ENTERED BY C. SAXE | | | | | | |
| CHECKED BY G. NIEMASZ | | | | CONTRACT NO. | | LOCATION NO. |
| PROJ. ENGR. W. TAYLOR | | | | | | |
| REGIONAL ADM. D. DYE | REVISION | DATE | BY | | | |

P.E. STAMP BOX DATE

P.E. STAMP BOX DATE

INTERSTATE 405 Project Team

Washington State Department of Transportation

I-405 CONGESTION RELIEF &
BUS RAPID TRANSIT PROJECTS
KIRKLAND NICKEL
STAGE 1

PAVEMENT MARKING PLAN

CH008

SHEET OF XXX SHEETS

15% DESIGN SUBMITTAL
NOT FOR CONSTRUCTION
ALL INFORMATION
NOT INCLUDED

| | | | | | |
|---|---|---|---|---|---|
| FILE NAME C:\pwworking\dms02159\3ps158a250c_ch009_stg1.dgn | | | | | |
| TIME 8:38:18 AM | | | | REGION NO. 10 / STATE WASH | FED.AID PROJ.NO. |
| DATE 9/9/2004 | | | | | |
| PLOTTED BY chriss | | | | JOB NUMBER | |
| DESIGNED BY C. BARNETT | | | | | |
| ENTERED BY C. SAXE | | | | | |
| CHECKED BY G. NIEMASZ | | | | CONTRACT NO. | LOCATION NO. |
| PROJ. ENGR. W. TAYLOR | | | | | |
| REGIONAL ADM. D. DYE | REVISION | DATE | BY | | |

P.E. STAMP BOX DATE

P.E. STAMP BOX DATE

INTERSTATE 405 Project Team
Washington State Department of Transportation

I-405 CONGESTION RELIEF & BUS RAPID TRANSIT PROJECTS
KIRKLAND NICKEL
STAGE 1

PAVEMENT MARKING PLAN

CH009

SHEET OF XXX SHEETS