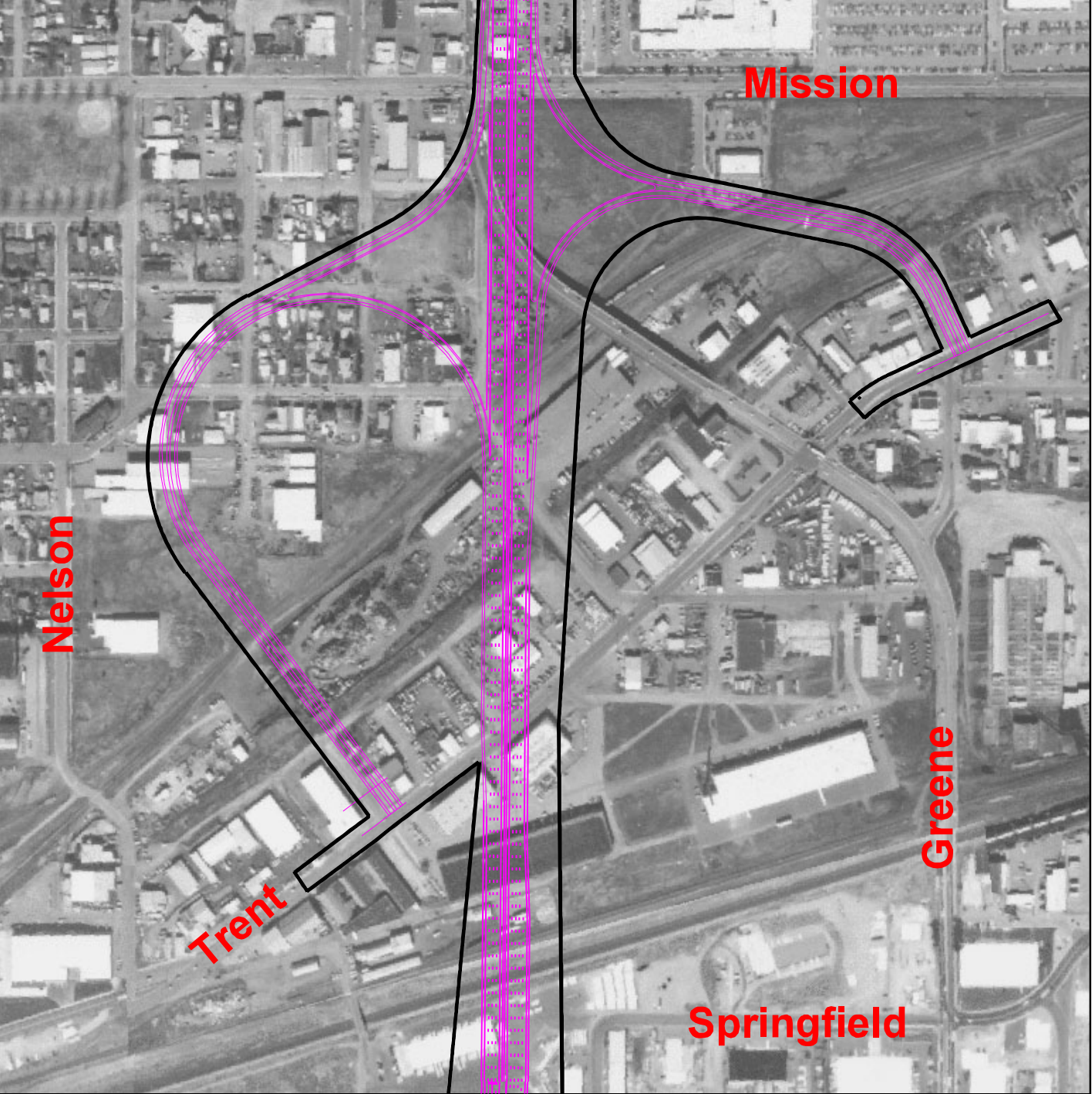
Mission
Nelson
Greene
Trent
Springfield