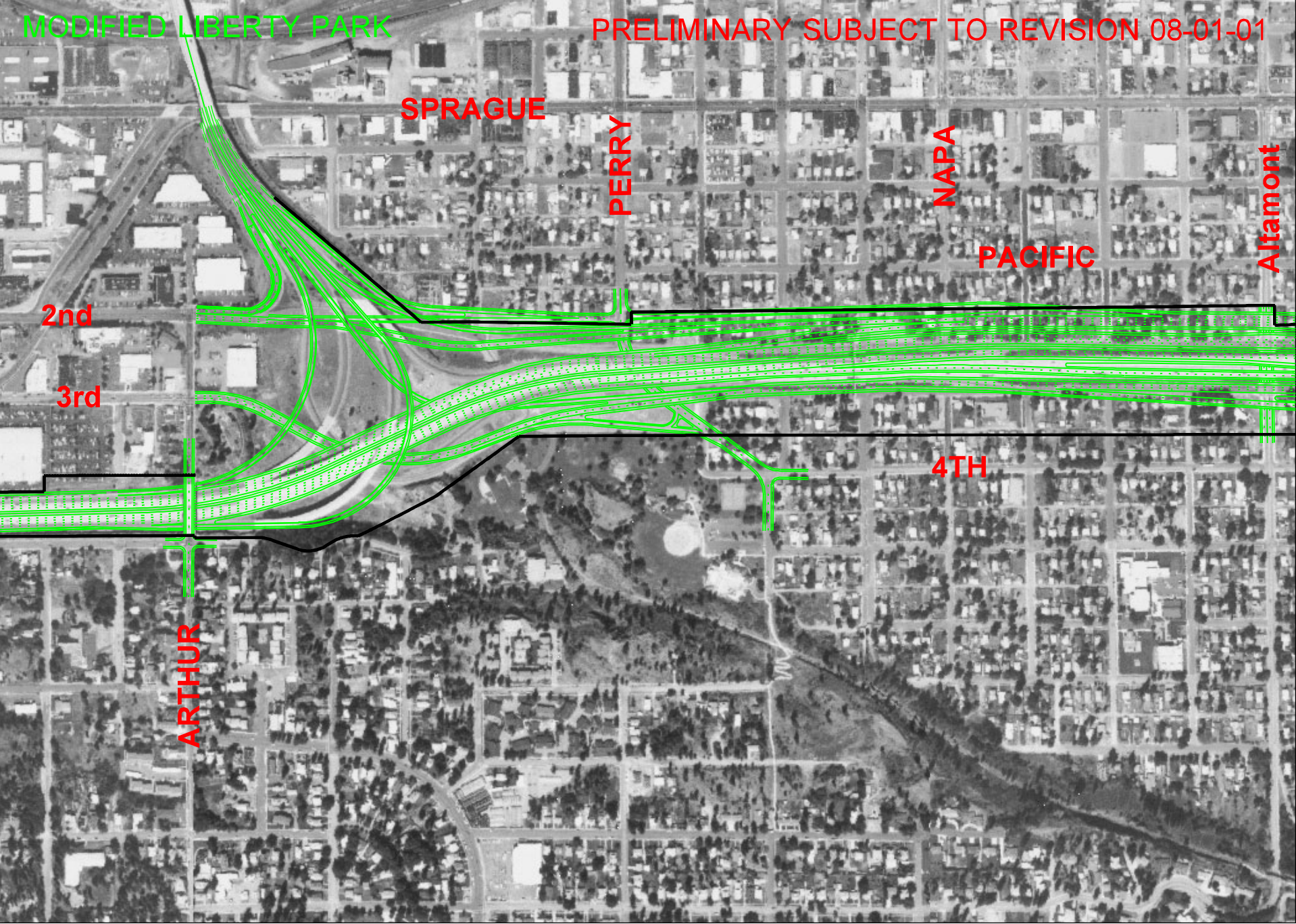
MODIFIED LIBERTY PARK
PRELIMINARY SUBJECT TO REVISION 08-01-01
SPRAGUE
PERRY
NAPA
PACIFIC
Altamont
2nd
3rd
4TH
ARTHUR