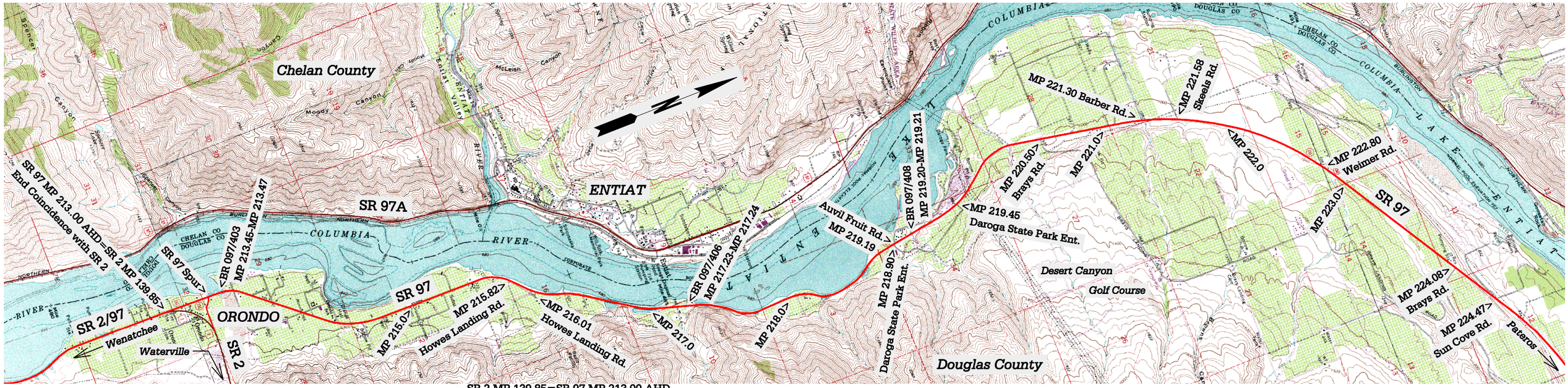

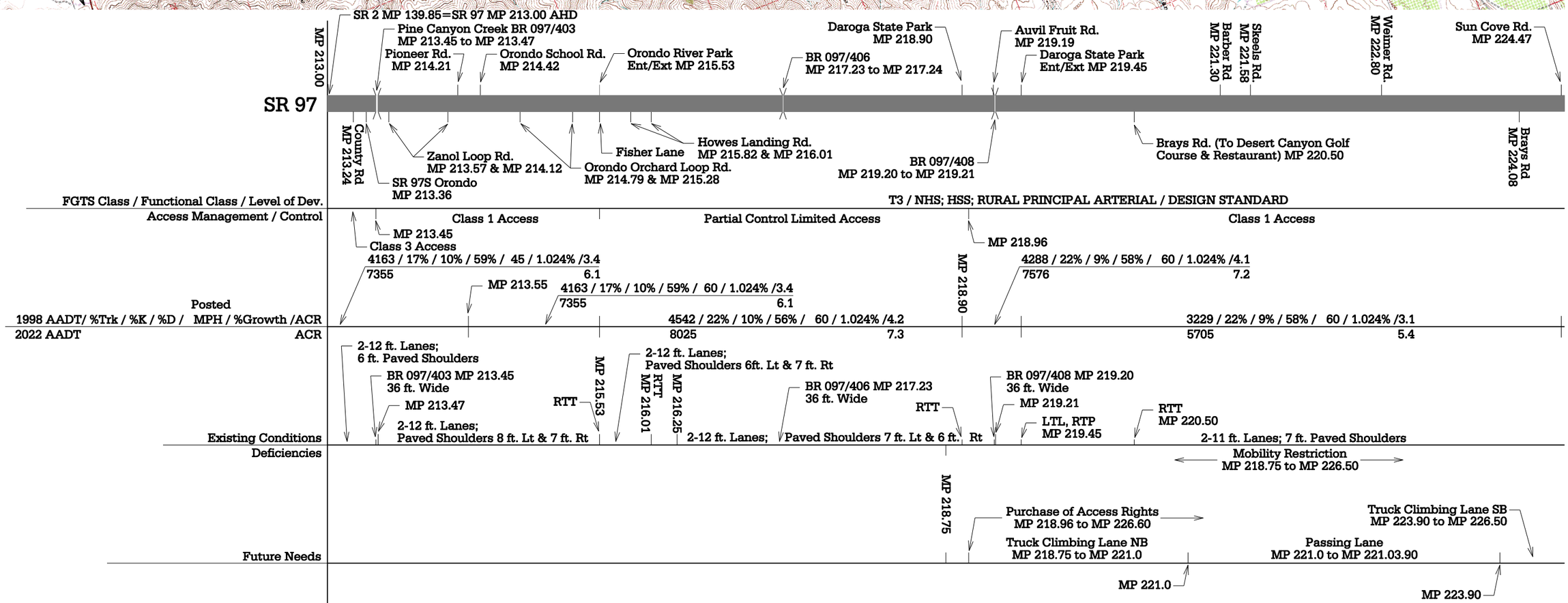

WSDOT NORTH CENTRAL REGION

ROUTE DEVELOPMENT PLAN

SR 97 MP 213.00 to MP 224.47

12/1/00