Washington State Department of Transportation

FRANCIS AVENUE

US 395 NSC - Spokane River to Francis Redesign - ALIGNMENT & PROFILE
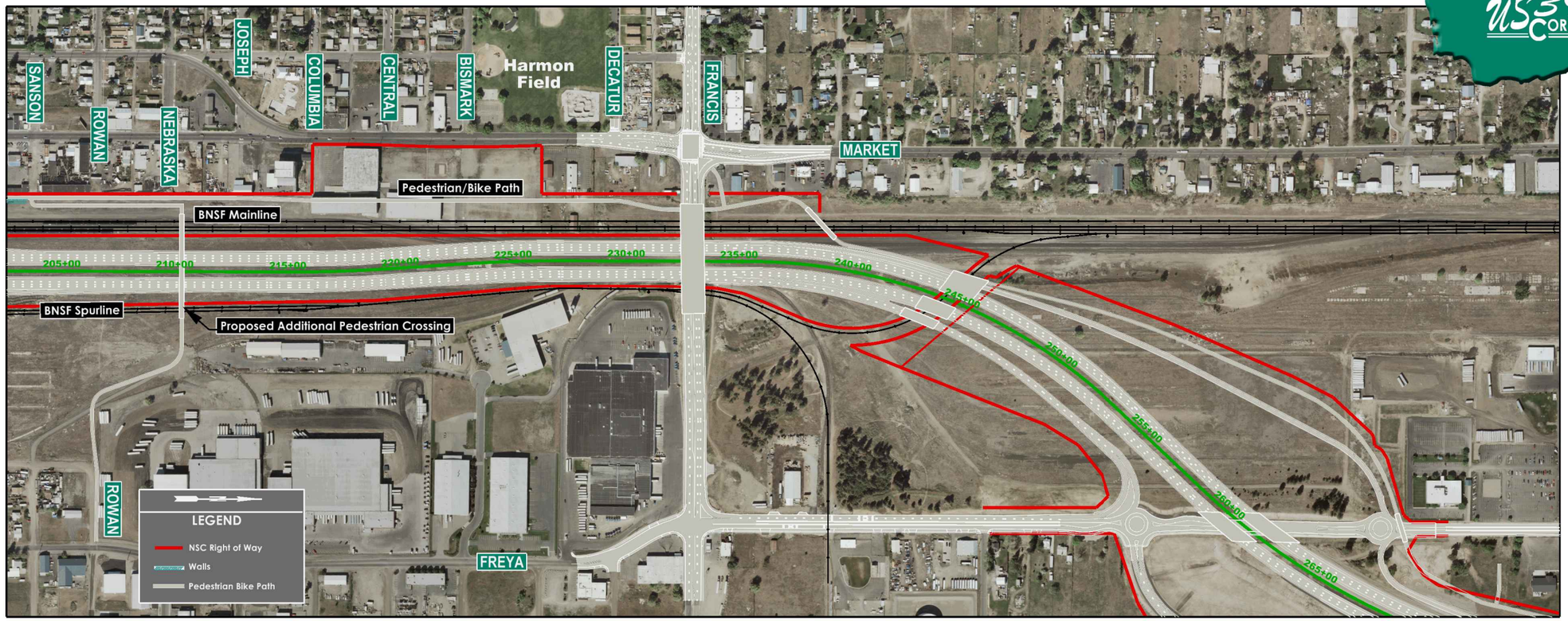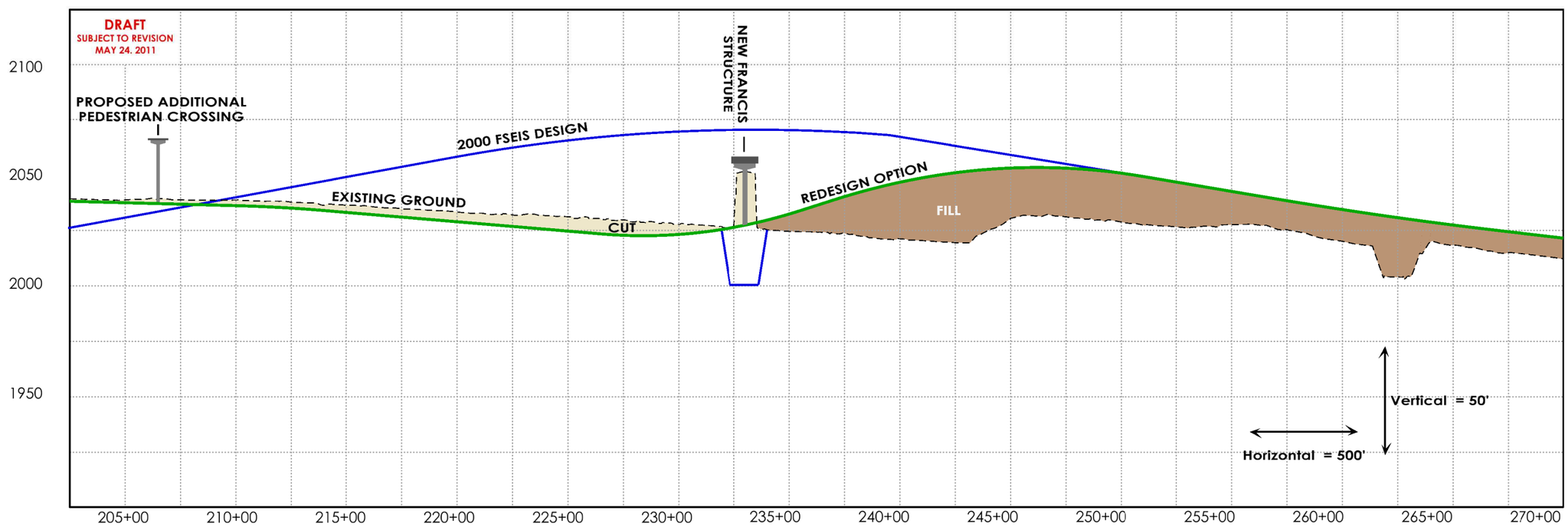
North Spokane US 395 Corridor