Washington State Department of Transportation

Lynn Peterson

8/23/2013

Date
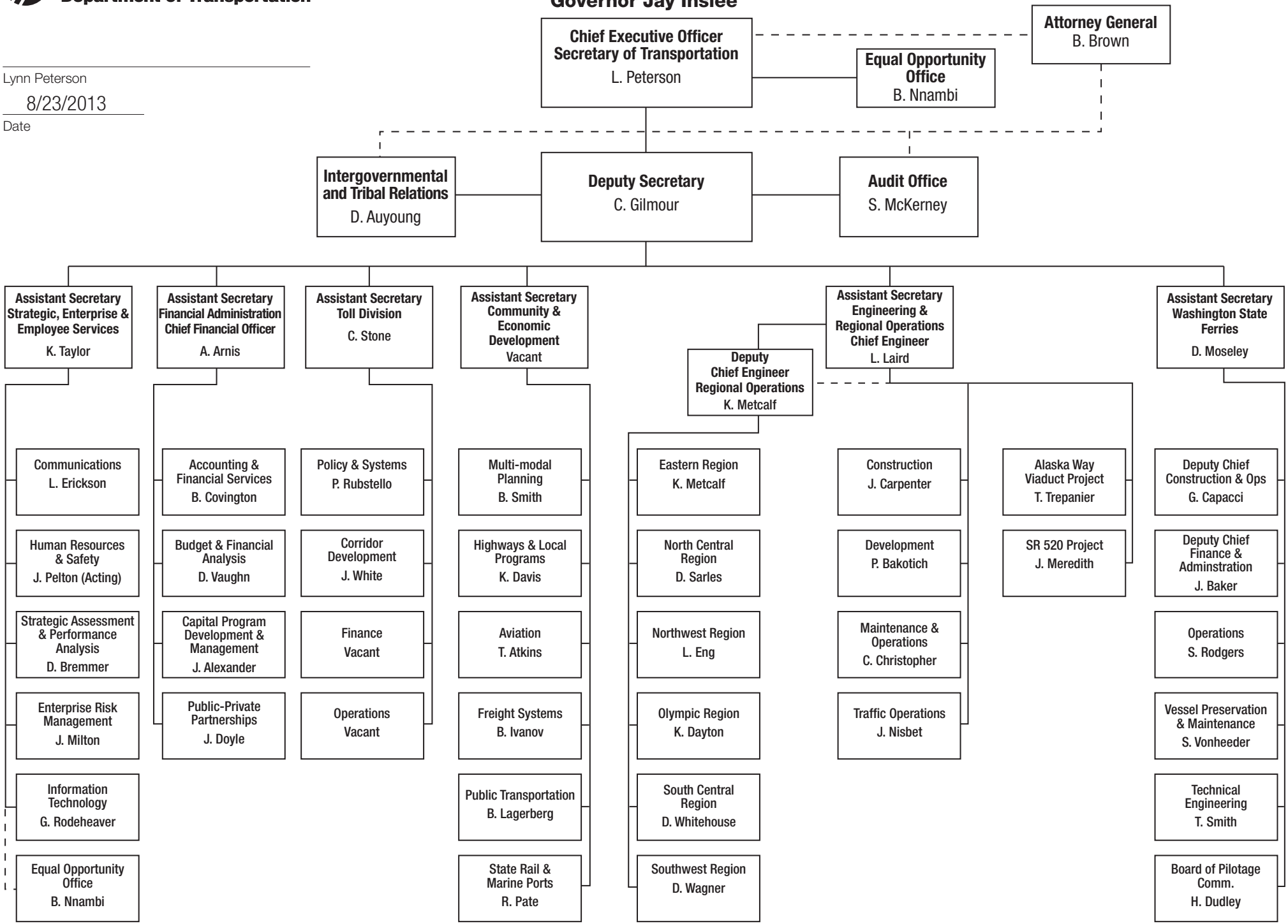
Citizens of the State of Washington
Governor Jay Inslee