I-5, Grand Mound Interchange

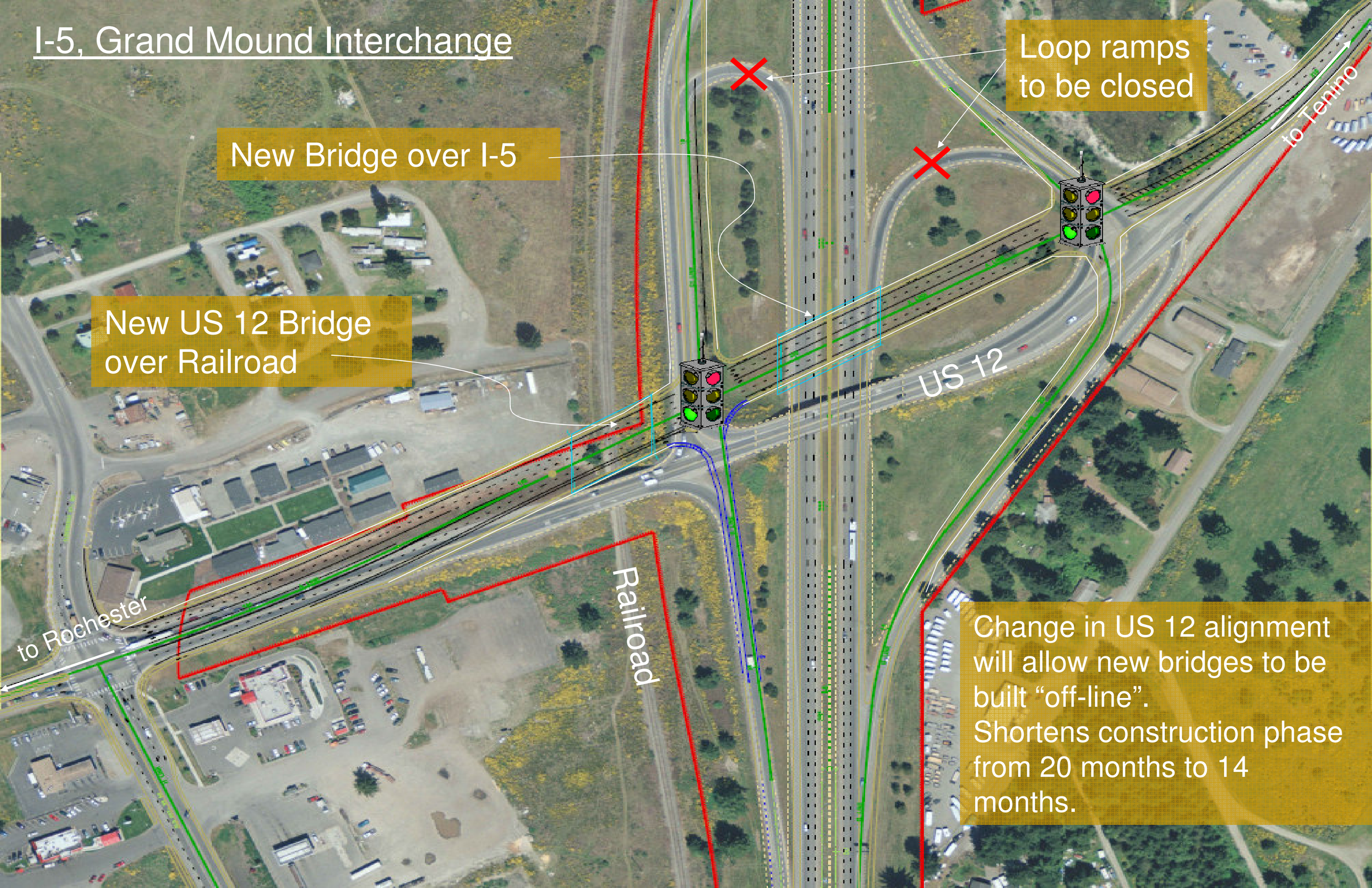

Change in US 12 alignment will allow new bridges to be built “off-line”.
Shortens construction phase from 20 months to 14 months.