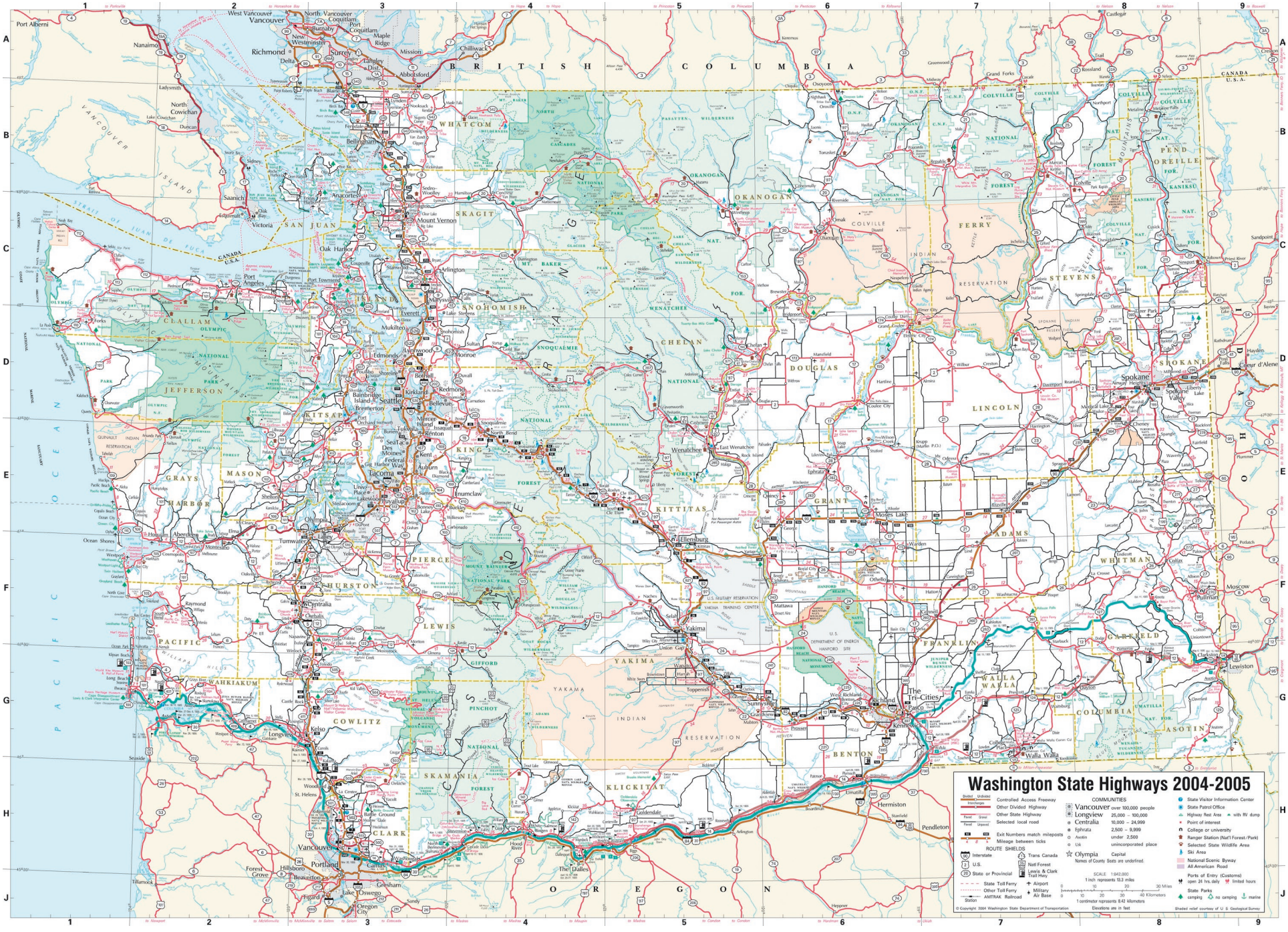
Washington State Highways 2004-2005
COMMUNITIES
Vancouver over 100,000 people
Longview 25,000 – 100,000
Centralia 10,000 – 24,999
Ephrata 2,500 – 9,999
Asotin under 2,500
unincorporated place
Olympia Capital
Names of County Seats are underlined.
SCALE 1:942,000
1 inch represents 13.3 miles
1 centimeter represents 9.42 kilometers
Elevations are in feet
Controlled Access Freeway
Other Divided Highway
Other State Highway
Selected local road
Exit Numbers match mileposts
Mileage between ticks
ROUTE SHIELDS
Interstate
U.S.
State or Provincial
Trans Canada
Natl Forest
Lewis & Clark Trail Hwy
State Toll Ferry
Other Toll Ferry
AMTRAK Railroad
Station
Airport
Military Air Base
State Visitor Information Center
State Patrol Office
Highway Rest Area
with RV dump
Point of interest
College or university
Ranger Station (Nat'l Forest/Park)
Selected State Wildlife Area
Ski Area
National Scenic Byway
All American Road
Ports of Entry (Customs)
open 24 hrs daily
limited hours
State Parks
camping
no camping
marine
© Copyright 2004 Washington State Department of Transportation
Shaded relief courtesy of U. S. Geological Survey
BRITISH COLUMBIA
CANADA
U.S.A.
PACIFIC OCEAN
OREGON
IDAHO
Vancouver
Portland
Spokane
Seattle
Tacoma
Bellingham
Everett
Olympia
Longview
Kennewick
Pasco
Richland
Yakima
Wenatchee
Moses Lake
Walla Walla
Pullman
Lewiston
Coeur d'Alene
The Tri-Cities
WHATCOM
SKAGIT
SAN JUAN
ISLAND
SNOHOMISH
CLALLAM
JEFFERSON
KITSAP
KING
MASON
GRAYS HARBOR
PIERCE
THURSTON
LEWIS
PACIFIC
WAHKIAKUM
COWLITZ
CLARK
SKAMANIA
KLICKITAT
YAKIMA
KITTITAS
CHELAN
DOUGLAS
OKANOGAN
GRANT
LINCOLN
ADAMS
FRANKLIN
BENTON
WALLA WALLA
COLUMBIA
GARFIELD
WHITMAN
SPOKANE
STEVENS
FERRY
PEND OREILLE
ASOTIN
COLVILLE INDIAN RESERVATION
YAKAMA INDIAN RESERVATION
U.S. DEPARTMENT OF ENERGY HANFORD SITE
U.S. MILITARY RESERVATION YAKIMA TRAINING CENTER