

**TOP VIEW
PLATFORM DETAIL**

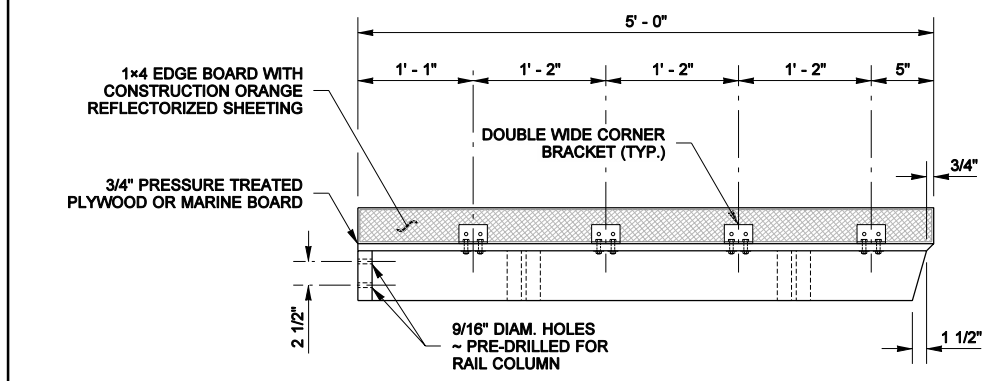

ELEVATION

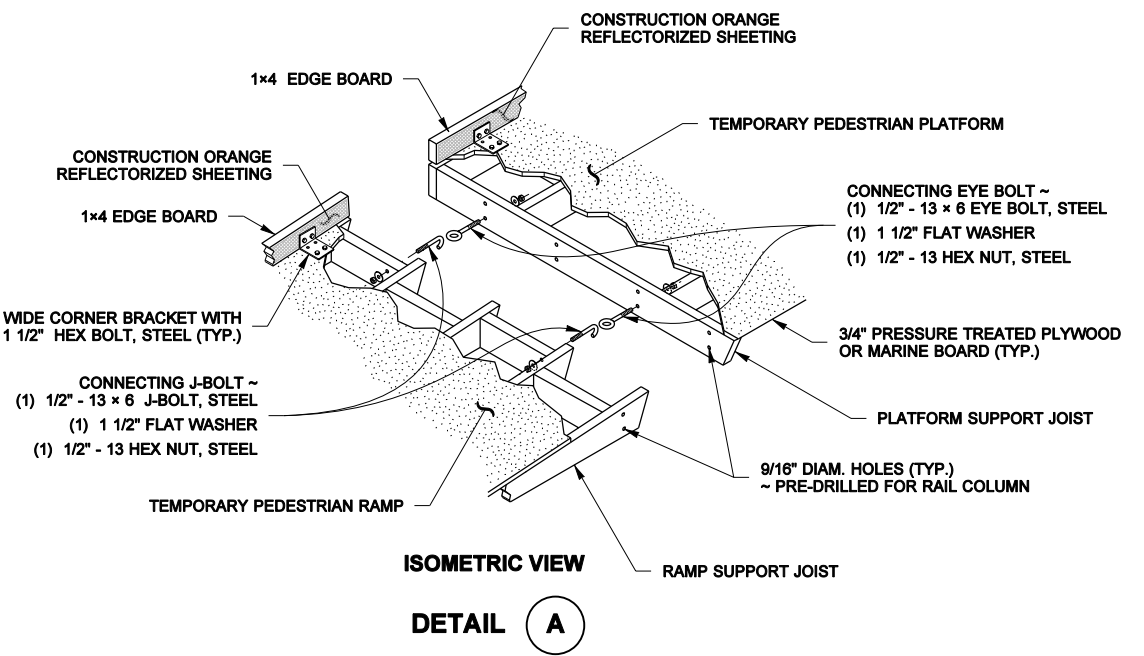

**ISOMETRIC VIEW
DETAIL A**

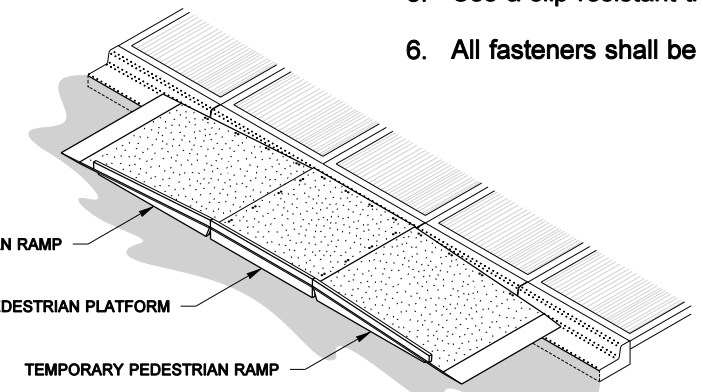

**ISOMETRIC VIEW
DUAL RAMP**

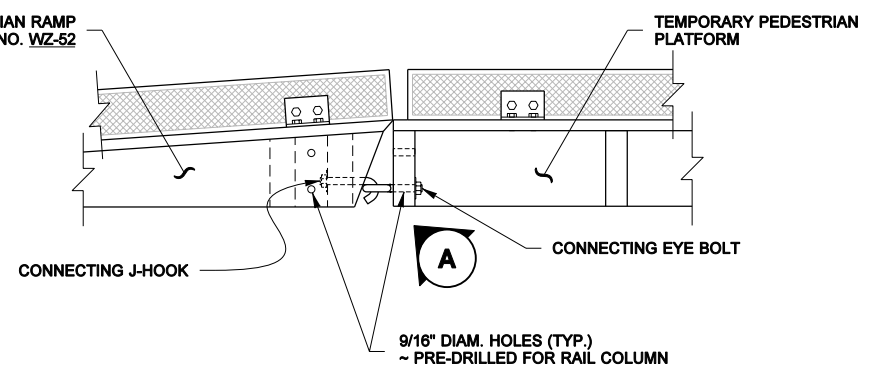

**SIDE VIEW
CONNECTION DETAIL**

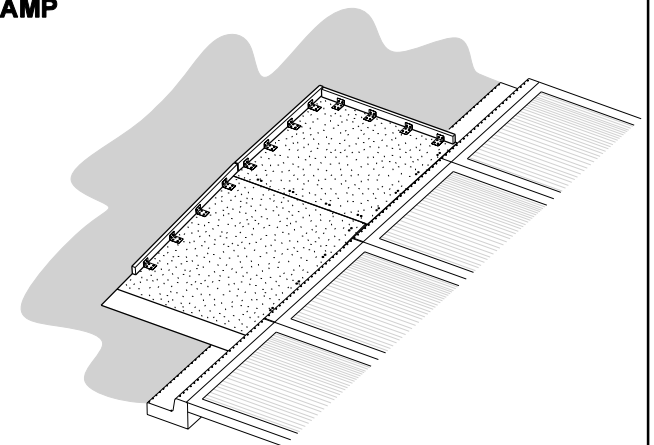

**ISOMETRIC VIEW
SINGLE RAMP**

NOTES

1. All holes shown shall be drilled to facilitate re-use and flexible application.
2. See Sheet Reference No. WZ-52, for Temporary Pedestrian Ramp details.
3. This design assumes optimal conditions and a standard curb height of 6". Installed ramps shall be no steeper than 12H : 1V, and shall have a cross-slope of 2% or less. Use shims or grout as required to adjust for existing conditions and to prevent rocking. Shims shall be no higher than 1", and shall be secured to the ramp and/or platform. For curbs shorter than 6", install a ramp on the sidewalk, no steeper than 12H : 1V, made of grout or as approved by the engineer. Adjustments to the platform dimensions shown may be required to match existing conditions.
4. Screws shall be used to secure the ramp surface. Spacing shall be in accordance with the current building code.
5. Use a slip-resistant treatment for surface of Ramp.
6. All fasteners shall be galvanized.

FILE NAME	S:\Design R P& S\4-Standards\2-Plan Sheet Library\10-Work zone plans (WZ)\TC-53\TC-53.dgn			REGION NO.	STATE	FED. AID PROJ. NO.		TC-53
TIME	11:44:34 AM			10	WASH			
DATE	10/14/2010			JOB NUMBER	LOCATION NO.		TEMPORARY PEDESTRIAN PLATFORM WITH EDGE BOARD	SHEET OF SHEETS
PLOTTED BY	Cyfordl			CONTRACT NO.				
DESIGNED BY				DATE	DATE			
ENTERED BY				P.E. STAMP BOX	P.E. STAMP BOX			
CHECKED BY								
PROJ. ENGR.								
REGIONAL ADM.								