COOP Progress Charts
Governor’s Directive 13-02

Data updated on 19 Jul 13

STATE AGENCY COOP & DISASTER RECOVERY POCs DESIGNATION STATUS

Target Completion – Apr 30, 2013

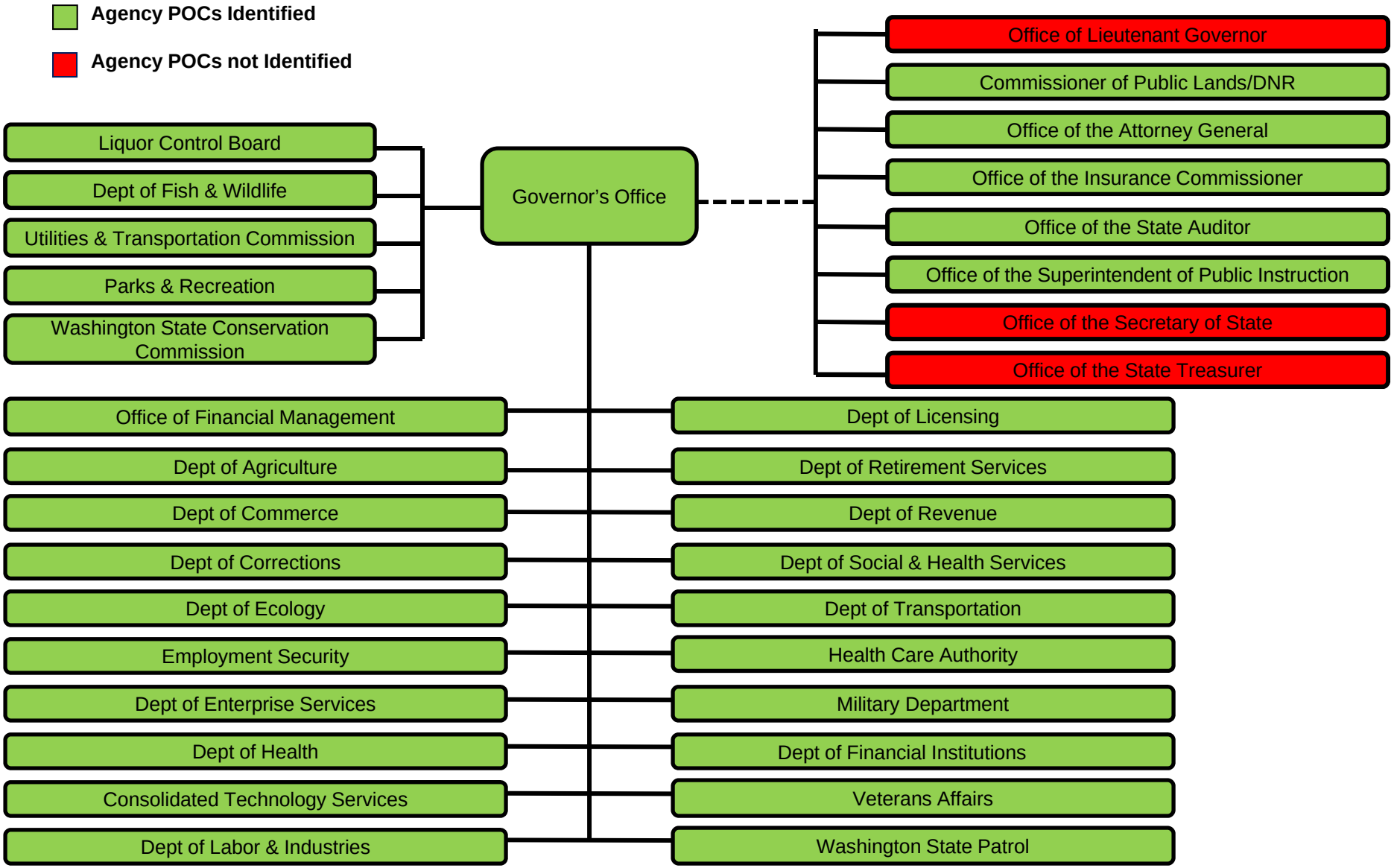

7/19/13

STATE AGENCY COOP REVIEW STATUS

Target Completion – May 31, 2013

Agency completed review

Agency has not completed review

Governor's Office

- Liquor Control Board
- Dept of Fish & Wildlife
- Utilities & Transportation Commission
- Parks & Recreation
- Washington State Conservation Commission
- Office of Financial Management
- Dept of Agriculture
- Dept of Commerce
- Dept of Corrections
- Dept of Ecology
- Employment Security
- Dept of Enterprise Services
- Dept of Health
- Consolidated Technology Services
- Dept of Labor & Industries
- Dept of Licensing
- Dept of Retirement Services
- Dept of Revenue
- Dept of Social & Health Services
- Dept of Transportation
- Health Care Authority
- Military Department
- Dept of Financial Institutions
- Veterans Affairs
- Washington State Patrol
- Office of Lieutenant Governor
- Commissioner of Public Lands/DNR
- Office of the Attorney General
- Office of the Insurance Commissioner
- Office of the State Auditor
- Office of the Superintendent of Public Instruction
- Office of the Secretary of State
- Office of the State Treasurer

7/19/13

STATE AGENCY COOP EXERCISE STATUS

Target Completion – May 31, 2013

- **Agency completed exercise**
- **Agency has not completed exercise**
- **Agency has scheduled exercise**

Governor's Office

- Liquor Control Board
- Dept of Fish & Wildlife
- Utilities & Transportation Commission
- Parks & Recreation
- Washington State Conservation Commission
- Office of Financial Management
- Dept of Agriculture
- Dept of Commerce
- Dept of Corrections
- Dept of Ecology
- Employment Security
- Dept of Enterprise Services
- Dept of Health
- Consolidated Technology Services
- Dept of Labor & Industries
- Dept of Licensing
- Dept of Retirement Services
- Dept of Revenue
- Dept of Social & Health Services
- Dept of Transportation
- Health Care Authority
- Military Department
- Veterans Affairs
- Dept of Financial Institutions
- Washington State Patrol

- Office of Lieutenant Governor
- Commissioner of Public Lands/DNR
- Office of the Attorney General – 10 Jun 13
- Office of the Insurance Commissioner
- Office of the State Auditor
- Office of the Superintendent of Public Instruction
- Office of the Secretary of State
- Office of the State Treasurer

7/19/13

STATE AGENCY COOP ASSESSMENT STATUS

Target Completion – Apr 30, 2013

- **Agency completed assessment**
- **Agency assessment in progress**
- **Agency has not completed assessment**

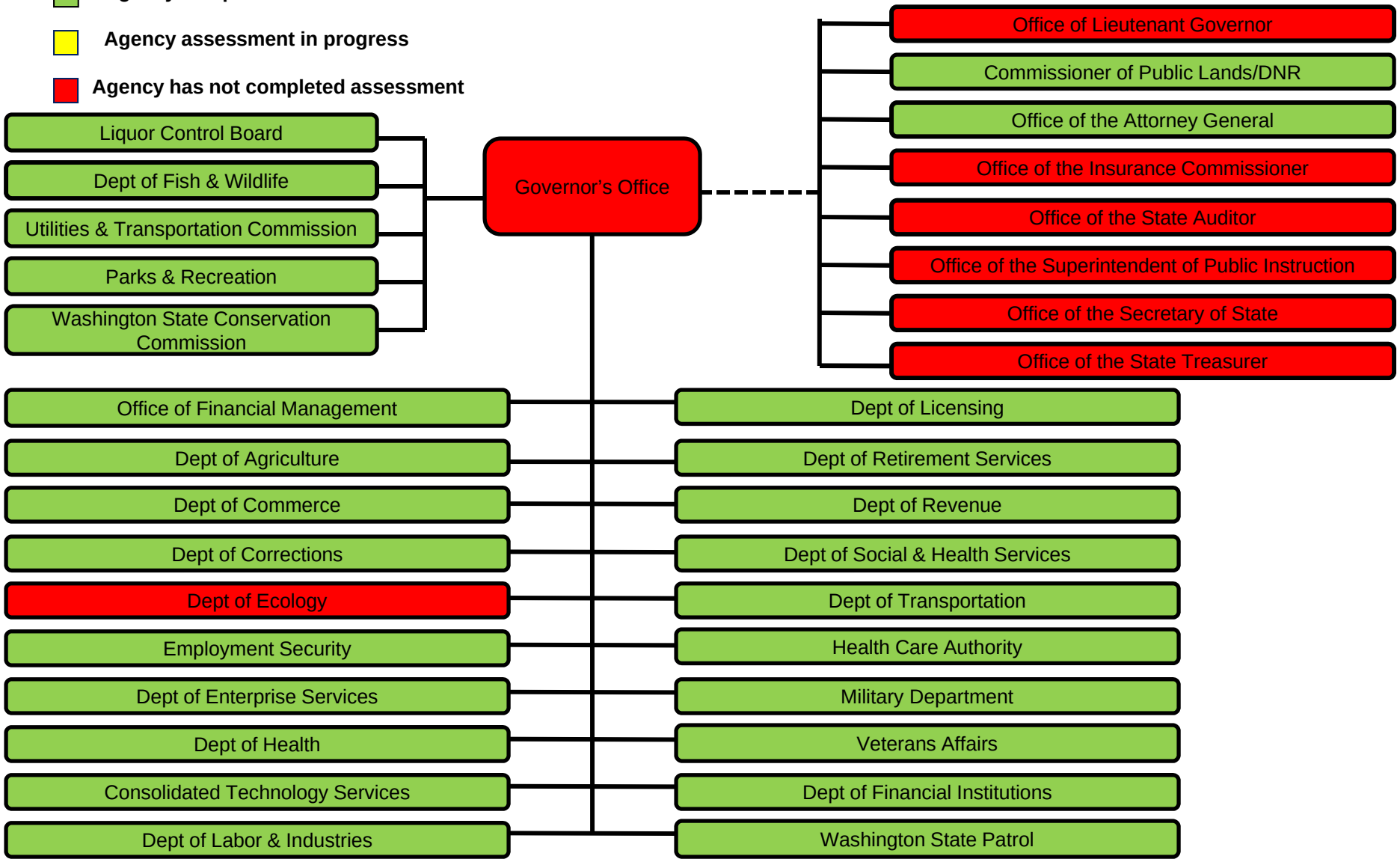

5/24/13

STATE AGENCY COOP UPDATE STATUS

Target Completion – Jun 30, 2014

- **Agency completed review**
- **Agency update in progress**
- **Agency has not completed review**

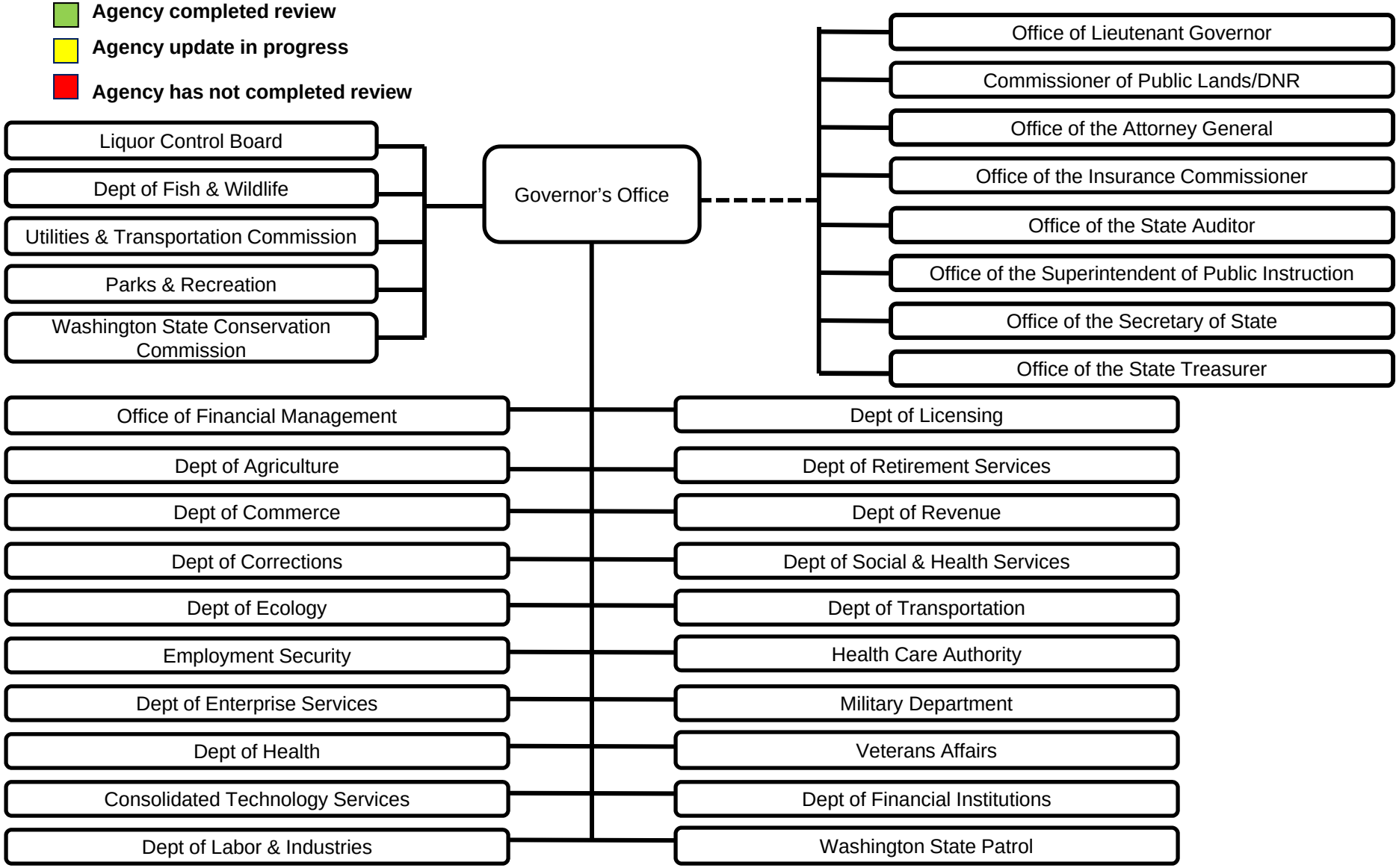

x/xx/xx