Prepared
in cooperation with

U. S. DEPARTMENT
OF TRANSPORTATION
Federal Highway
Administration

CLASSIFICATION UPDATE

SUPPLEMENT NO:
9903

APPROVAL DATE:
03-31-99

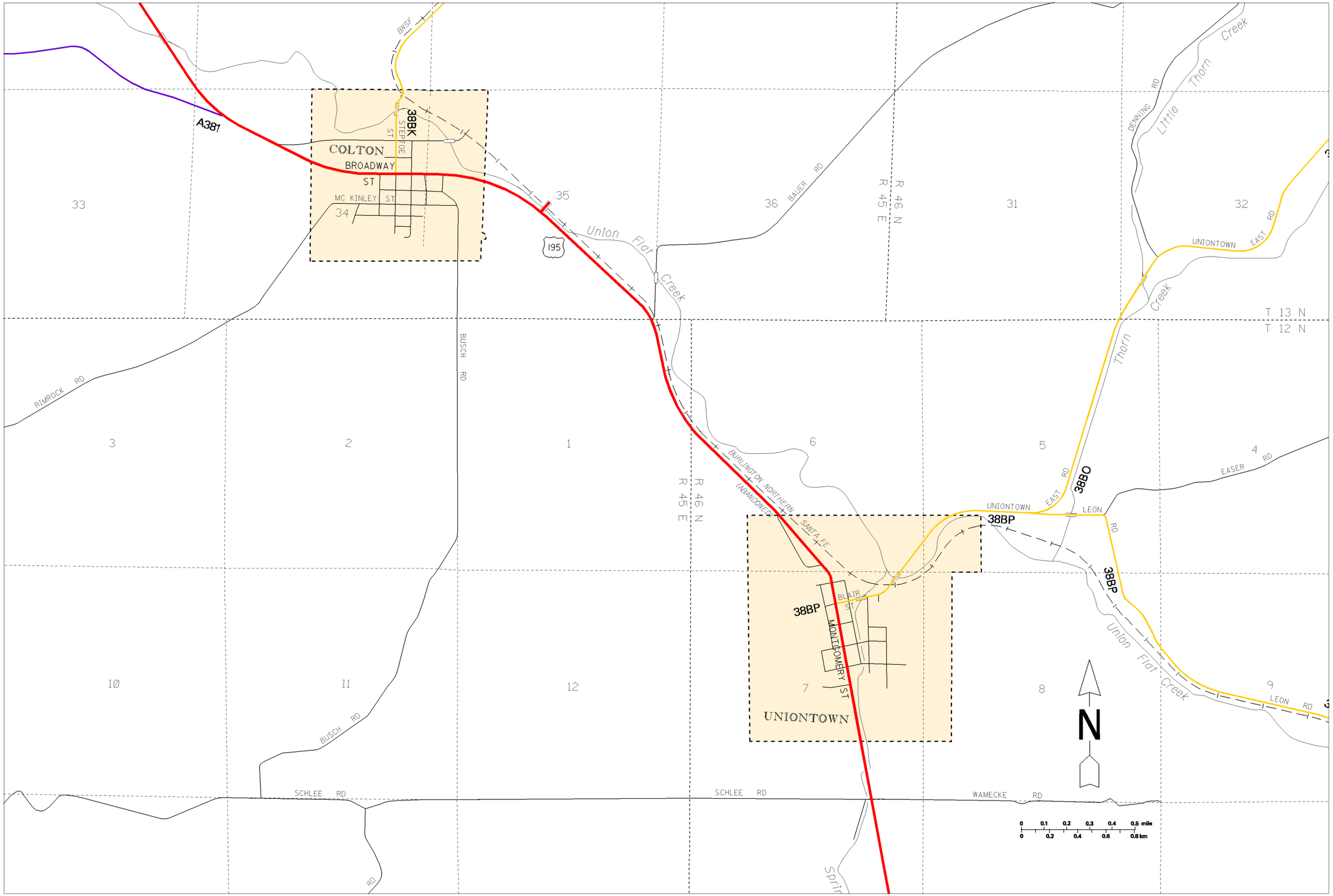

Functional Classification

of public roads

WASHINGTON STATE DEPARTMENT OF TRANSPORTATION
Strategic Planning and Programming

FUNCTIONAL CLASSIFICATION

- INTERSTATE
- PRINCIPAL ARTERIAL
- MINOR ARTERIAL
- MAJOR COLLECTOR
- MINOR COLLECTOR

0000 CLASSIFIED ROUTE IDENTIFIER

ROADS UNDER CONSTRUCTION OR PROPOSED

COLTON & UNIONTOWN

WHITMAN COUNTY

PLOT DATE: 16-FEB-2006