Prepared in cooperation with

U. S. DEPARTMENT OF TRANSPORTATION
Federal Highway Administration

CLASSIFICATION UPDATE

SUPPLEMENT NO: 200306
APPROVAL DATE: 06-06-2003

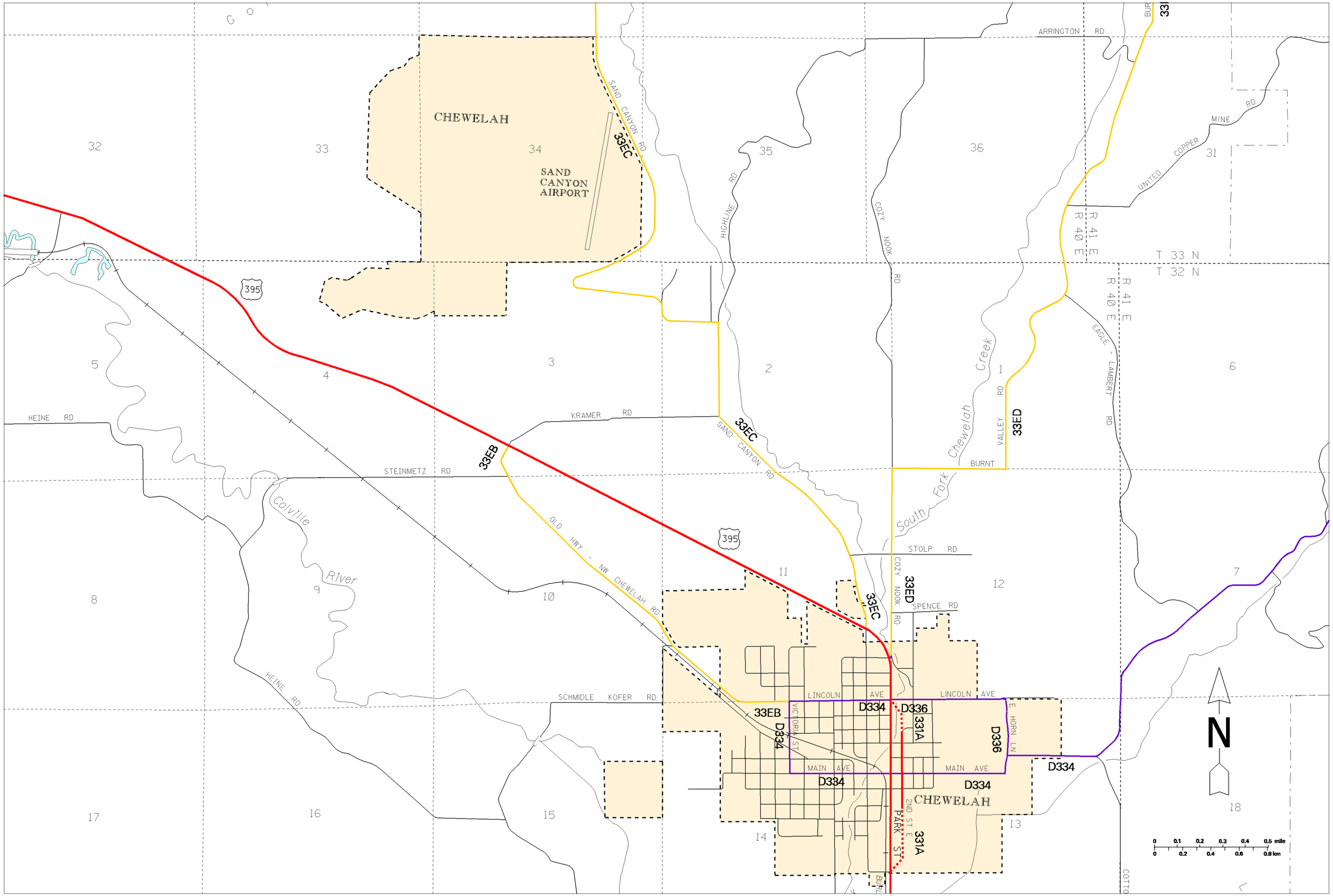

Functional Classification

of public roads

WASHINGTON STATE DEPARTMENT OF TRANSPORTATION
Strategic Planning and Programming

FUNCTIONAL CLASSIFICATION

- INTERSTATE
- PRINCIPAL ARTERIAL
- MINOR ARTERIAL
- MAJOR COLLECTOR
- MINOR COLLECTOR

0000 CLASSIFIED ROUTE IDENTIFIER

ROADS UNDER CONSTRUCTION OR PROPOSED

STEVENS

CHEWELAH

STEVENS COUNTY

PLOT DATE: 15-FEB-2006