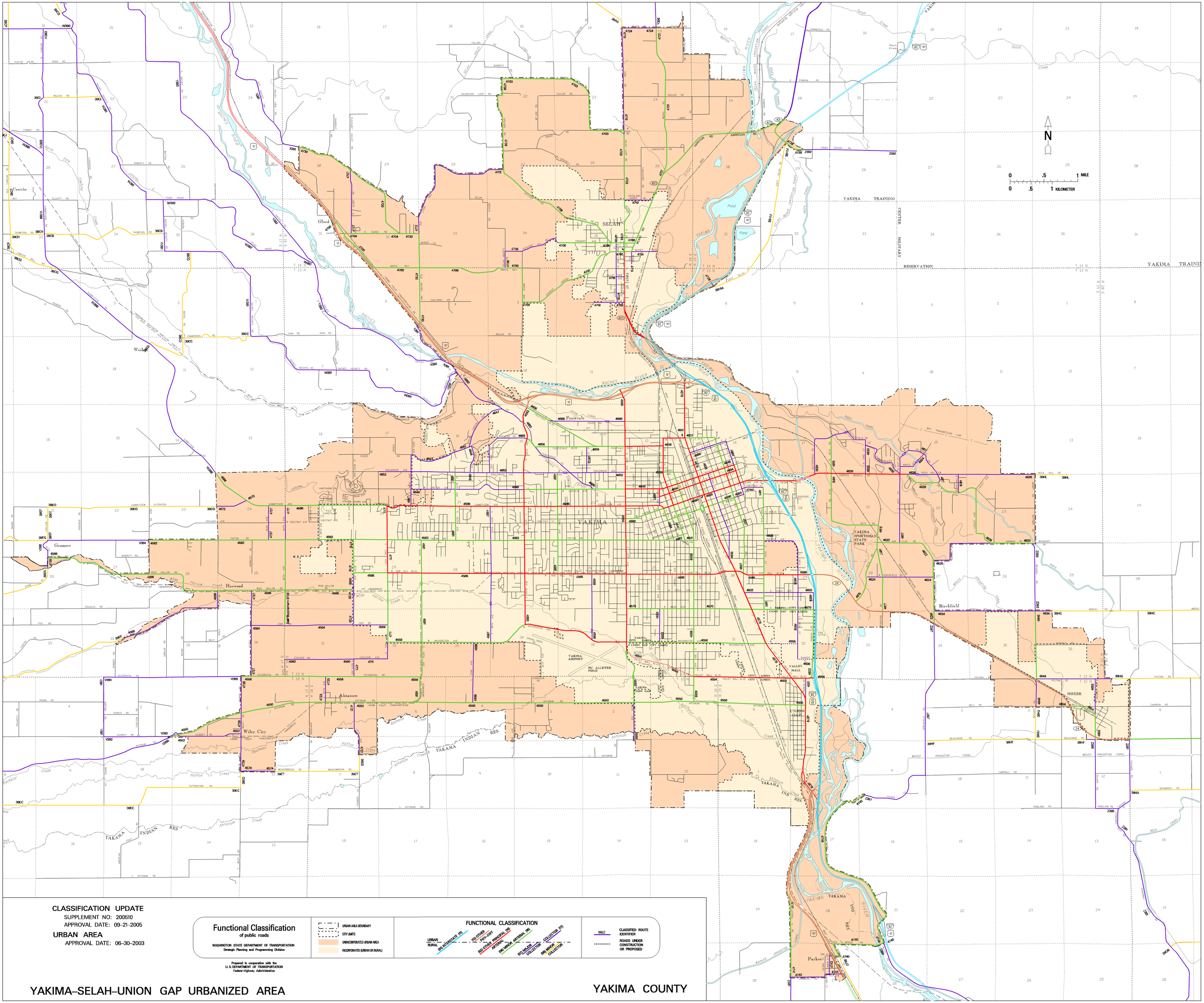
YAKIMA–SELAH–UNION GAP URBANIZED AREA
N
0 .5 1 MILE
0 .5 1 KILOMETER
YAKIMA TRAINING
CENTER MILITARY
RESERVATION
SELAH
YAKIMA
Gleed
Cowiche
Weikel
Gromore
Harwood
Ahtanum
Wiley City
Fruitvale
Birchfield
MOXEE
Parker
YAKIMA AIRPORT
MC ALLISTER FIELD
VALLEY MALL
UNION GAP
YAKIMA SPORTSMAN STATE PARK
YAKIMA INDIAN RES
NACHES RIVER
YAKIMA RIVER
Selah Creek
Wide Hollow Creek
Ahtanum Creek
Bachelor Creek
Hatton Creek
Pond
Rest Area
CLASSIFICATION UPDATE
SUPPLEMENT NO: 200510
APPROVAL DATE: 09-21-2005
URBAN AREA
APPROVAL DATE: 06-30-2003
Functional Classification
of public roads
WASHINGTON STATE DEPARTMENT OF TRANSPORTATION
Strategic Planning and Programming Division
URBAN AREA BOUNDARY
CITY LIMITS
UNINCORPORATED URBAN AREA
INCORPORATED (URBAN OR RURAL)
FUNCTIONAL CLASSIFICATION
URBAN
RURAL
(01) INTERSTATE (11)
(02) OTHER FWY-XWY
(02) OTHER PRINCIPAL (14)
ARTERIAL
(06) MINOR ARTERIAL (16)
(07) MAJOR COLLECTOR
COLLECTOR (17)
(08) MINOR COLLECTOR
99ZZ
CLASSIFIED ROUTE IDENTIFIER
ROADS UNDER CONSTRUCTION OR PROPOSED
Prepared in cooperation with the
U. S. DEPARTMENT OF TRANSPORTATION
Federal Highway Administration
YAKIMA–SELAH–UNION GAP URBANIZED AREA
YAKIMA COUNTY