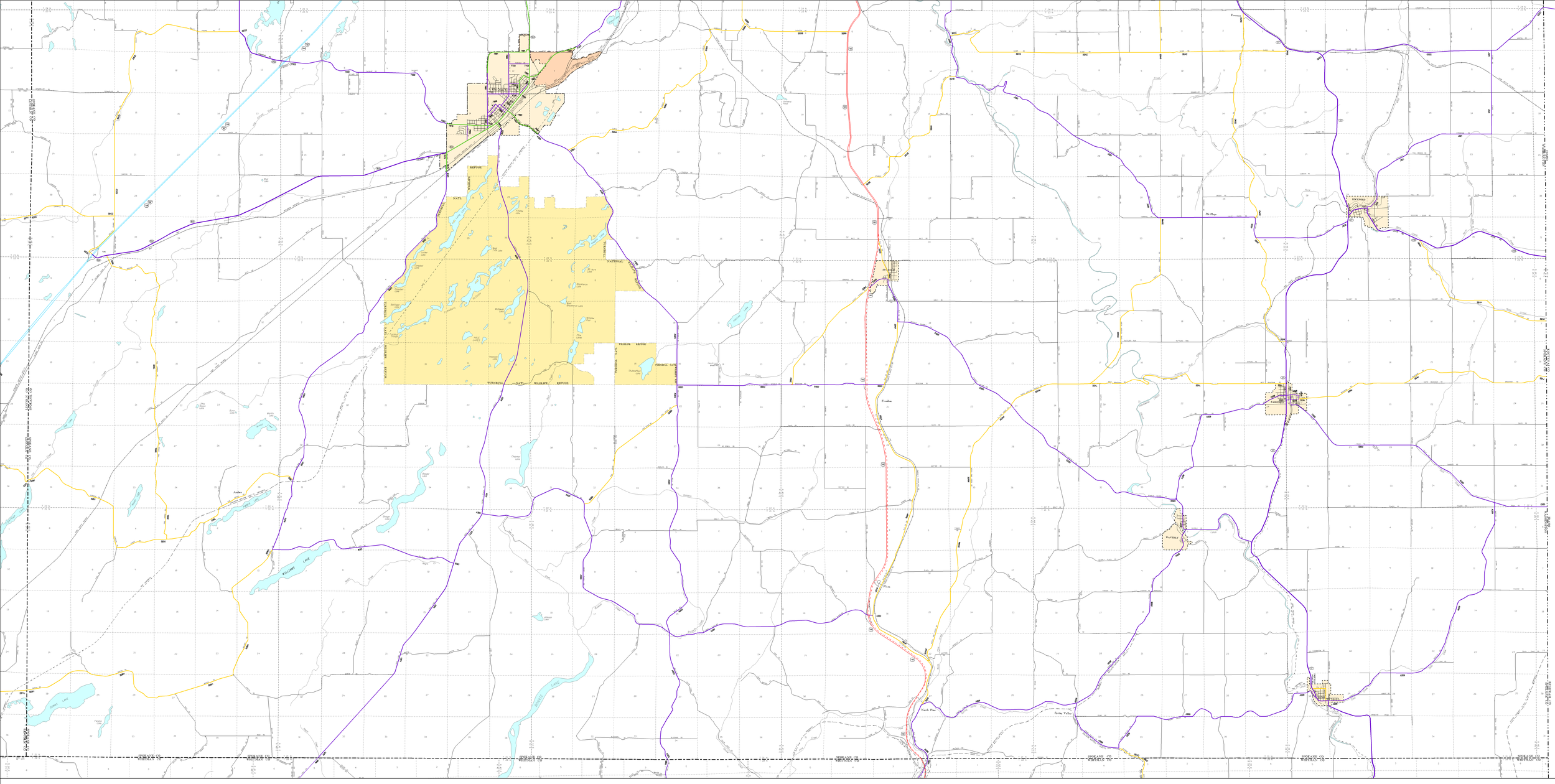

CLASSIFICATION UPDATE
SUPPLEMENT NO: 200508
APPROVAL DATE: 07-25-2006

URBAN AREA
APPROVAL DATE: 06-30-2003

Functional Classification
of public roads

WASHINGTON STATE DEPARTMENT OF TRANSPORTATION
Strategic Planning and Programming Division

Prepared in cooperation with the
U. S. DEPARTMENT OF TRANSPORTATION
Federal Highway Administration

URBAN AREA BOUNDARY
CITY LIMITS
UNINCORPORATED URBAN AREA
INCORPORATED (URBAN OR RURAL)

FUNCTIONAL CLASSIFICATION

	(01) INTERSTATE (11)	(02) OTHER PRINCIPAL ARTERIAL (14)	(06) MINOR ARTERIAL (16)	(07) MAJOR COLLECTOR (17)	(08) MINOR COLLECTOR (17)
URBAN		(10) OTHER FWY-XWY			
RURAL					

99ZZ — CLASSIFIED ROUTE IDENTIFIER
..... ROADS UNDER CONSTRUCTION OR PROPOSED

N

0 1 2 MILES
0 1 2 3 KILOMETERS