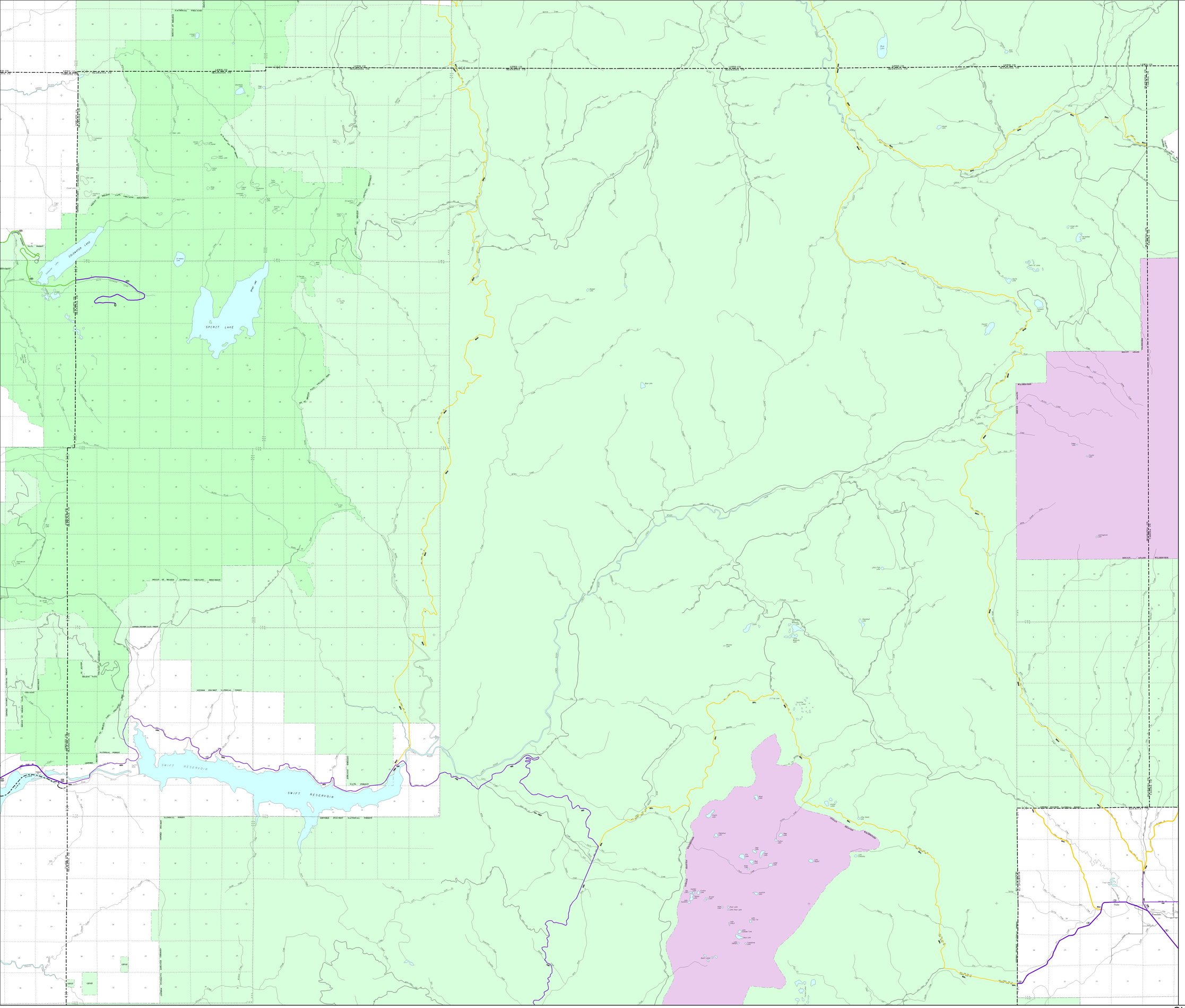

Prepared in cooperation with the
U. S. DEPARTMENT OF TRANSPORTATION
Federal Highway Administration

CLASSIFICATION UPDATE

SUPPLEMENT NO:
200399
APPROVAL DATE:
12–30–2003

Functional Classification

of public roads

WASHINGTON STATE
DEPARTMENT OF
TRANSPORTATION

Strategic Planning and
Programming Division

URBAN AREA BOUNDARY

CITY LIMITS

UNINCORPORATED URBAN

INCORPORATED (URBAN OR RURAL)

FUNCTIONAL CLASSIFICATION

URBAN | RURAL

(11) INTERSTATE (01)

OTHER FWY.-WY. (02)

(14) OTHER PRINCIPAL (02) ARTERIAL

(16) MINOR ARTERIAL (06)

(17) COLLECTOR MAJOR (07) COLLECTOR

MINOR (08) COLLECTOR

99ZZ CLASSIFIED ROUTE IDENTIFIER

ROADS UNDER CONSTRUCTION OR PROPOSED