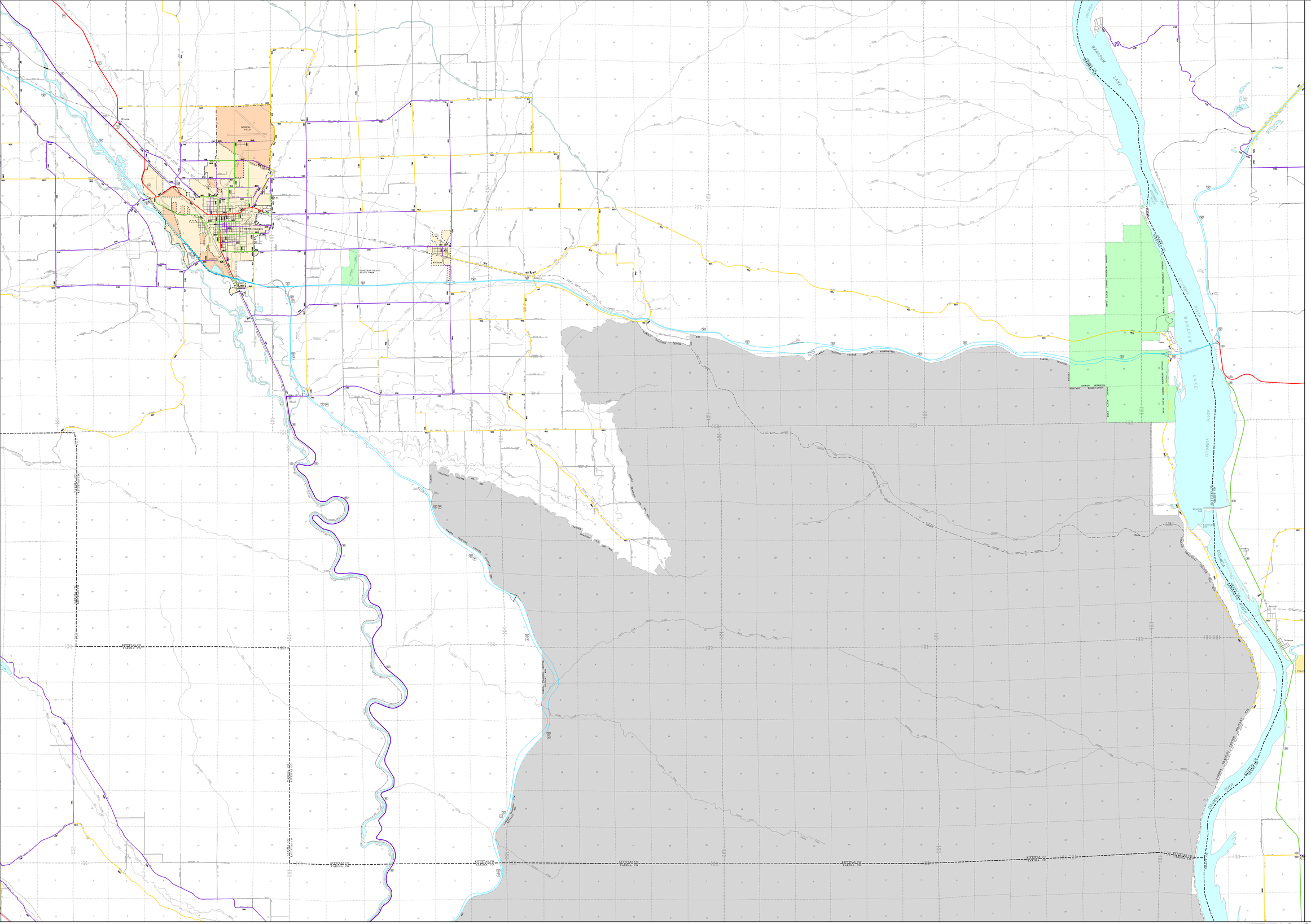

Prepared in cooperation with the
U. S. DEPARTMENT OF TRANSPORTATION
Federal Highway Administration

CLASSIFICATION UPDATE

SUPPLEMENT NO:
200399
APPROVAL DATE:
12-30-2003

URBAN AREA

APPROVAL DATE:
09-02-2003

Functional Classification

of public roads

WASHINGTON STATE
DEPARTMENT OF
TRANSPORTATION

Strategic Planning and
Programming Division

URBAN AREA BOUNDARY

CITY LIMITS

UNINCORPORATED URBAN

INCORPORATED (URBAN OR RURAL)

FUNCTIONAL
CLASSIFICATION

URBAN | RURAL

(10) INTERSTATE (8R)

OTHER
PRINCIPAL
(12)

(14) OTHER PRINCIPAL (6R)
ARTERIAL

(16) MINOR ARTERIAL (9R)

MAJOR (6R)
(17) COLLECTOR
COLLECTOR

MINOR (9R)
COLLECTOR

9922 CLASSIFIED ROUTE IDENTIFIER

ROADS UNDER
CONSTRUCTION
OR PROPOSED

KITTITAS COUNTY Sheet 4 of 4