GRANDVIEW and SUNNYSIDE URBAN AREAS

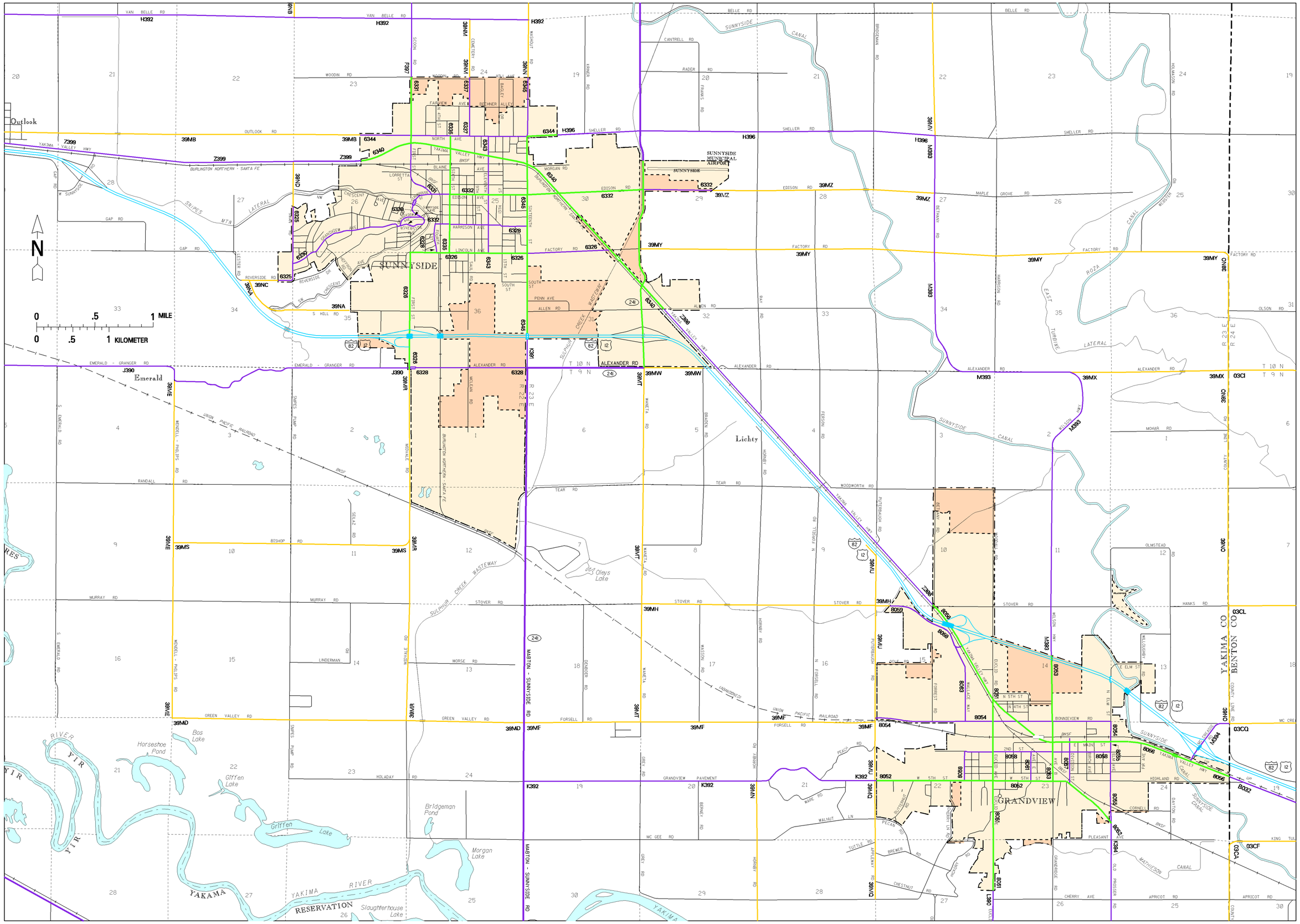

CLASSIFICATION UPDATE

SUPPLEMENT NO: 200399

APPROVAL DATE: 12-30-2003

URBAN AREA

FHWA APPROVAL DATE: 09-02-2003

PLOT DATE: 13-FEB-2006

Functional Classification
of public roads

WASHINGTON STATE DEPARTMENT OF TRANSPORTATION
Strategic Planning and Programming Division

URBAN AREA BOUNDARY
CITY LIMITS
UNINCORPORATED URBAN AREA
INCORPORATED (URBAN OR RURAL)

FUNCTIONAL CLASSIFICATION

URBAN / RURAL	
(01) INTERSTATE	(11)
(02) OTHER FWY-XWY	(12)
(02) OTHER PRINCIPAL ARTERIAL	(14)
(06) MINOR ARTERIAL	(16)
(07) MAJOR COLLECTOR	(17)
(08) MINOR COLLECTOR	

99ZZ — CLASSIFIED ROUTE IDENTIFIER

ROADS UNDER CONSTRUCTION OR PROPOSED

Prepared in cooperation with the
U. S. DEPARTMENT OF TRANSPORTATION
Federal Highway Administration

YAKIMA COUNTY

Sheet 1 of 1

GRANDVIEW and SUNNYSIDE URBAN AREAS