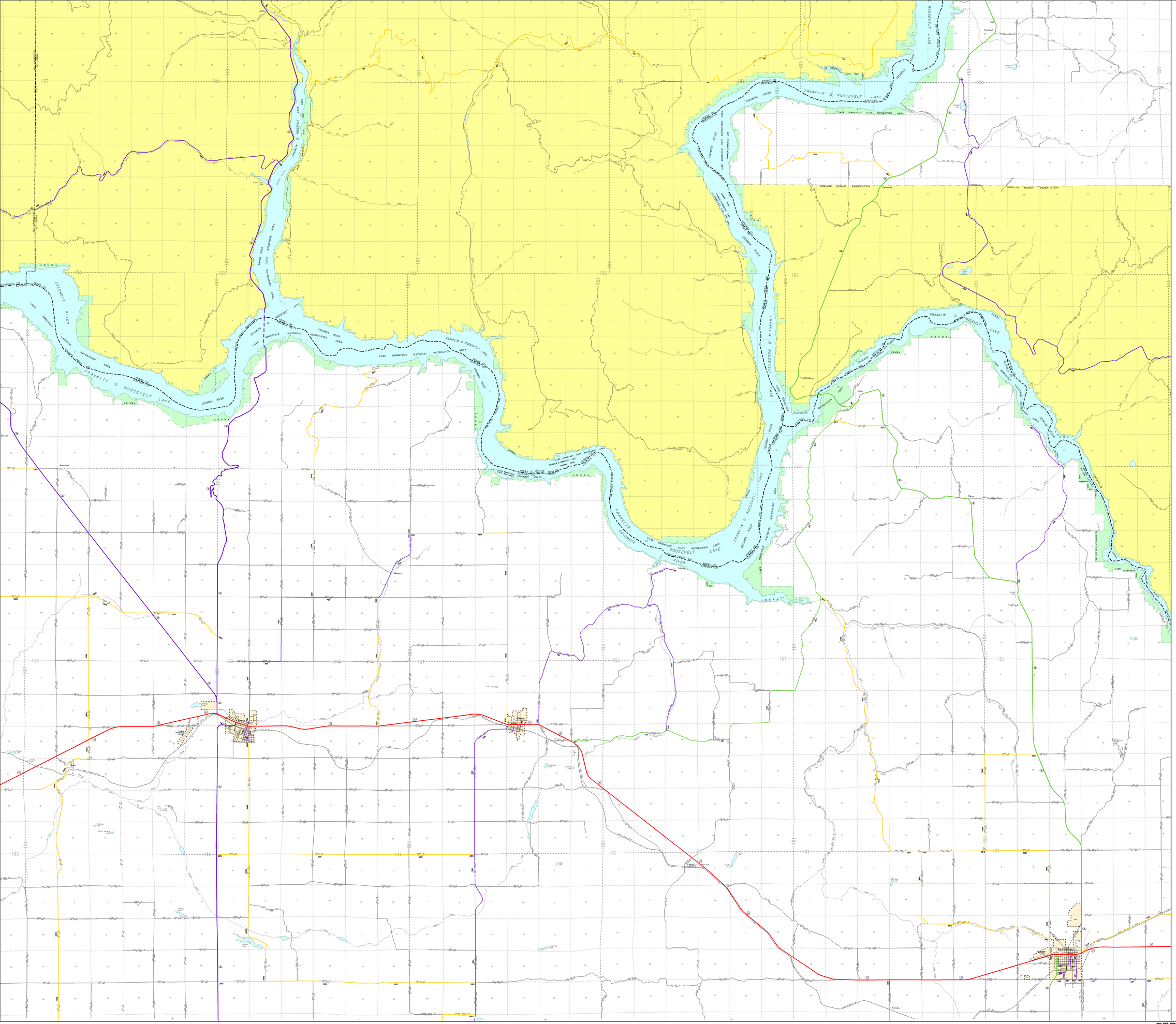


Prepared in cooperation with the
U. S. DEPARTMENT OF TRANSPORTATION
Federal Highway Administration

## CLASSIFICATION UPDATE

SUPPLEMENT NO:
200399
APPROVAL DATE:
12-30-2003

## Functional Classification

of public roads

WASHINGTON STATE
DEPARTMENT OF
TRANSPORTATION

Strategic Planning and
Programming Division

URBAN AREA BOUNDARY

CITY LIMITS

UNINCORPORATED URBAN

INCORPORATED (URBAN OR RURAL)

FUNCTIONAL
CLASSIFICATION

URBAN | RURAL

(11) INTERSTATE (01)

OTHER
FWY-XWY
(03)

(14) OTHER PRINCIPAL (02)
ARTERIAL

(19) MINOR ARTERIAL (06)

MAJOR (07)
COLLECTOR

(17) COLLECTOR MINOR (08)
COLLECTOR

99ZZ CLASSIFIED ROUTE IDENTIFIER

ROADS UNDER CONSTRUCTION OR PROPOSED