INTERSTATE 405 Corridor Program
Congestion Relief & Bus Rapid Transit Projects

APPENDIX U3

Utility Basemap

I-405, SR520 to SR522 Stage 1 (Kirkland Stage 1)

Request For Proposal
July 15, 2005
Revised, Addendum 4
August 18, 2005

Washington State Department of Transportation

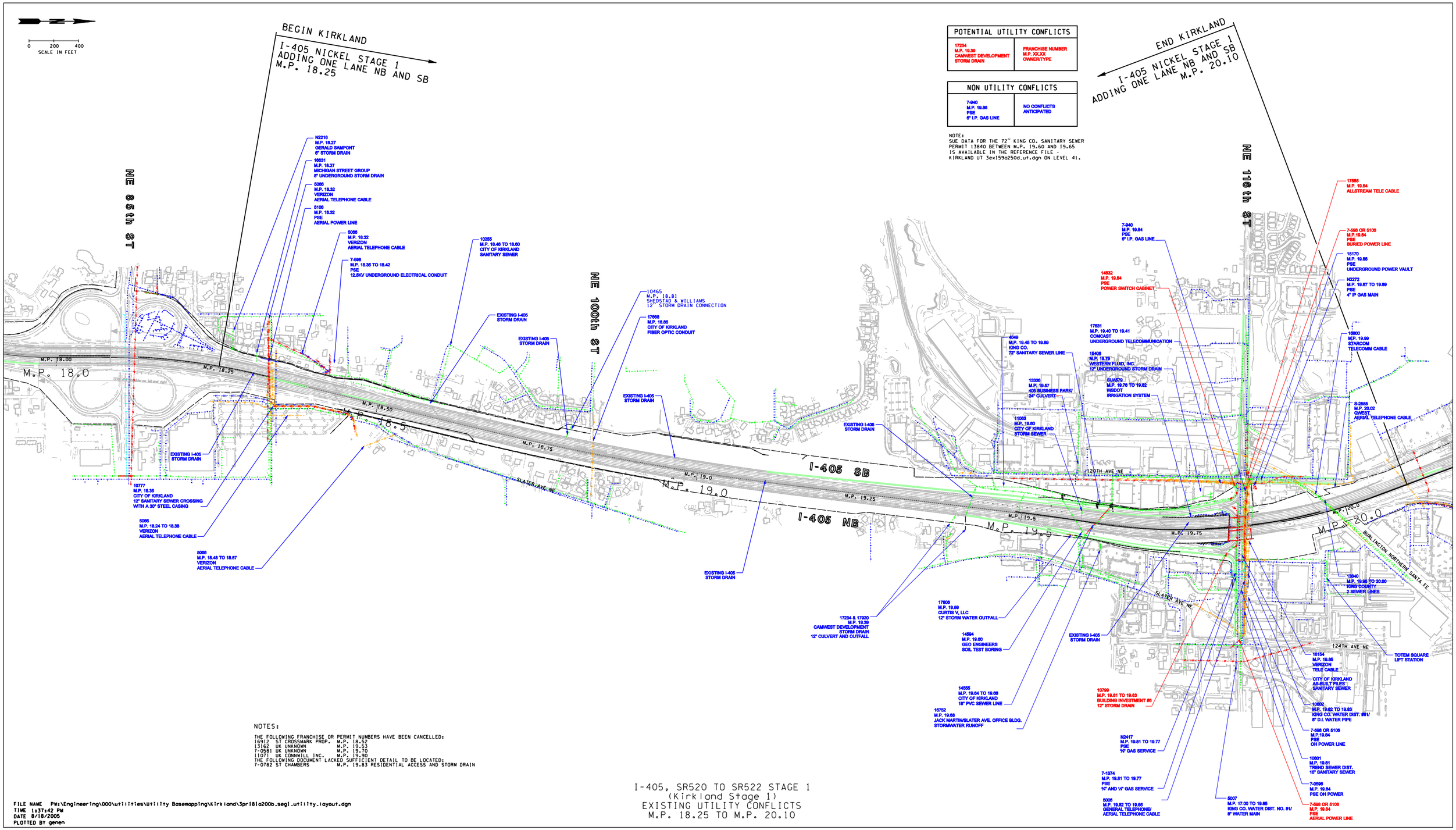

POTENTIAL UTILITY CONFLICTS	
17234 M.P. 19.30 CAMWEST DEVELOPMENT STORM DRAIN	FRANCHISE NUMBER M.P. XX.XX OWNER/TYPE

NON UTILITY CONFLICTS	
7-640 M.P. 19.86 PSE 8" I.P. GAS LINE	NO CONFLICTS ANTICIPATED

NOTE:
SUE DATA FOR THE 72" KING CO. SANITARY SEWER PERMIT 13840 BETWEEN M.P. 19.60 AND 19.65 IS AVAILABLE IN THE REFERENCE FILE - KIRKLAND UT 3ex159a250d.ut.dgn ON LEVEL 41.

NOTES:

THE FOLLOWING FRANCHISE OR PERMIT NUMBERS HAVE BEEN CANCELLED:

16912	ST CROSSMARK PROP.	M.P. 18.52
13162	UK UNKNOWN	M.P. 19.53
7-0581	UK UNKNOWN	M.P. 19.70
11071	UK CONNWILL INC.	M.P. 19.90

THE FOLLOWING DOCUMENT LACKED SUFFICIENT DETAIL TO BE LOCATED:
7-0782 ST CHAMBERS M.P. 19.83 RESIDENTIAL ACCESS AND STORM DRAIN

FILE NAME PW:\Engineering\000\utilities\Utility Basemapping\Kirkland\3pr181a200b.segl.utility.layout.dgn
TIME 1:37:42 PM
DATE 8/18/2005
PLOTTED BY genen

I-405, SR520 TO SR522 STAGE 1
(Kirkland Stage 1)
EXISTING UTILITY CONFLICTS
M.P. 18.25 TO M.P. 20.10

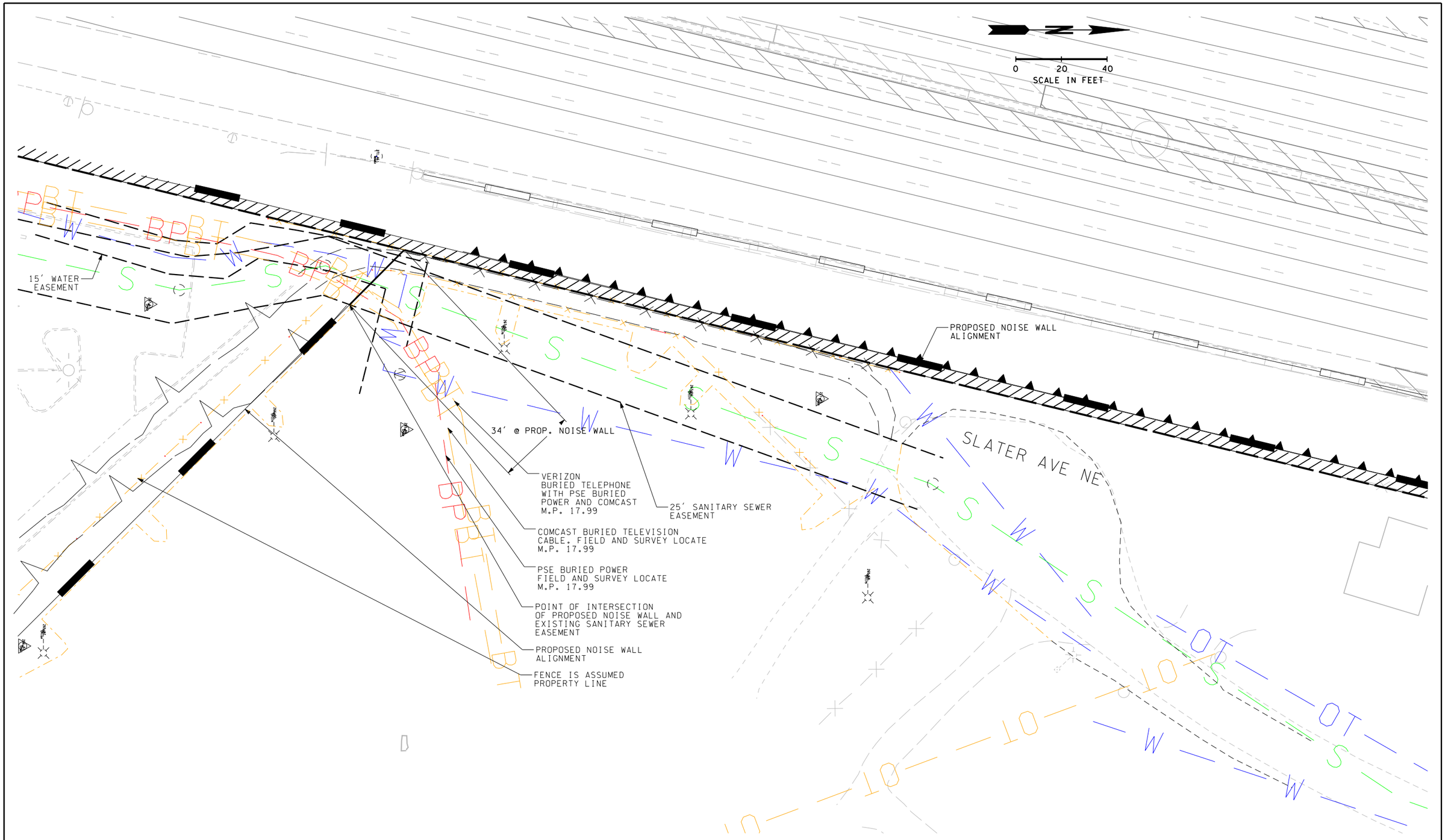

FILE NAME PW:\Engineering\000\utilities\Utility Basemapping\Kirkland\3ee180a190c_ut-Costco Exihibit.dgn

TIME 7:43:46 AM					REGION NO.	STATE	FED.AID PROJ.NO.
DATE 7/6/2005					10	WASH	
PLOTTED BY cheto					JOB NUMBER		
DESIGNED BY	R. NORBERG						
ENTERED BY	C. ODAM				CONTRACT NO.		LOCATION NO.
CHECKED BY	W. TAYLOR						
PROJ. ENGR.	K. HENRY						
REGIONAL ADM.	D. DYE	REVISION	DATE	BY			

DATE
P.E. STAMP BOX

DATE
P.E. STAMP BOX

INTERSTATE 405 Project Team
Washington State Department of Transportation

I-405
SR 520 TO SR 522

EXISTING UTILITIES AT COSTCO

EXISTING UTILITIES

UTEX1

SHEET 1 OF 1 SHEETS