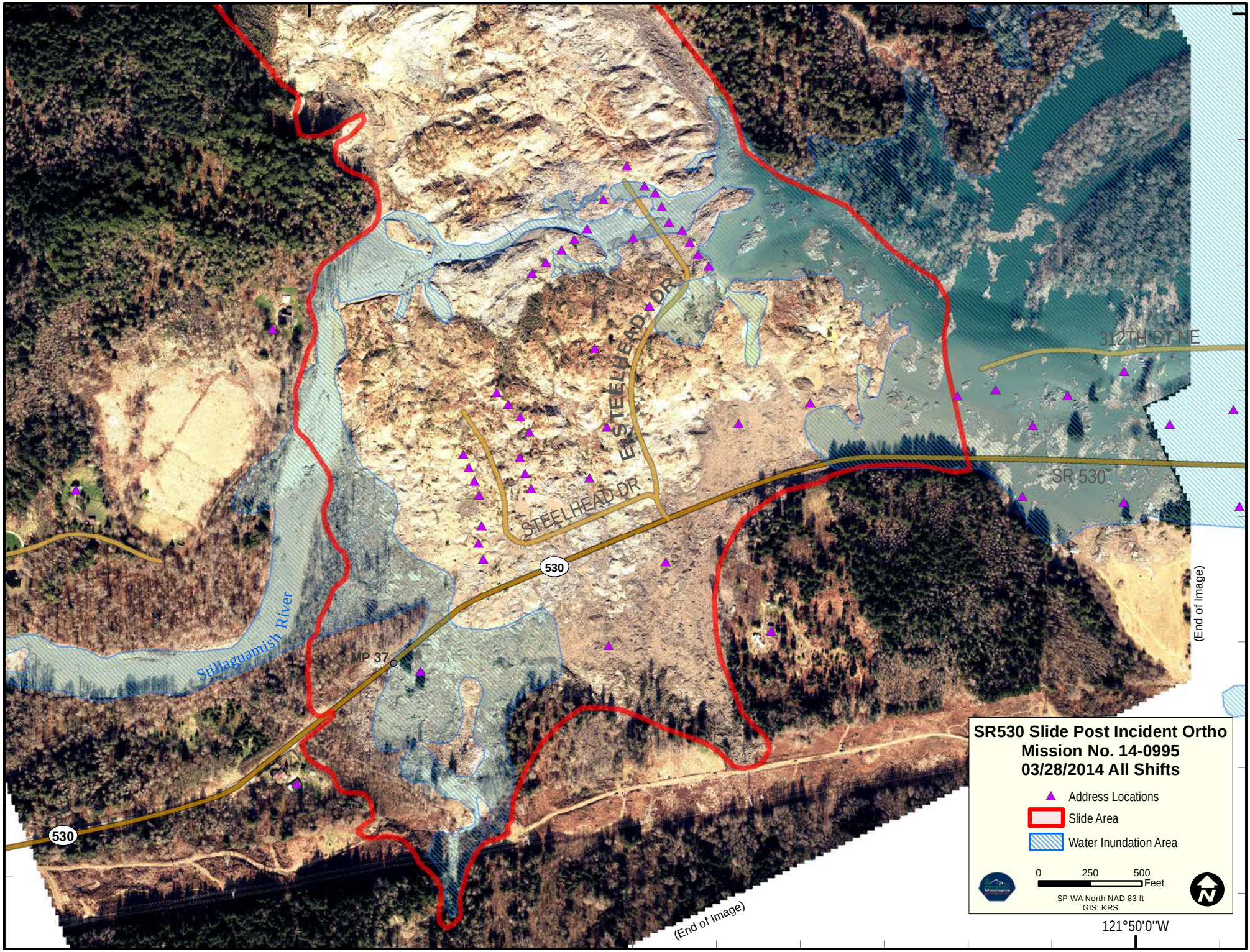
E STEELHEAD DR
STEELHEAD DR
312TH ST NE
SR 530
530
MP 37
Stillaguamish River
530
(End of Image)
(End of Image)
121°50'0"W
SR530 Slide Post Incident Ortho
Mission No. 14-0995
03/28/2014 All Shifts
Address Locations
Slide Area
Water Inundation Area
0
250
500
Feet
SP WA North NAD 83 ft
GIS: KRS

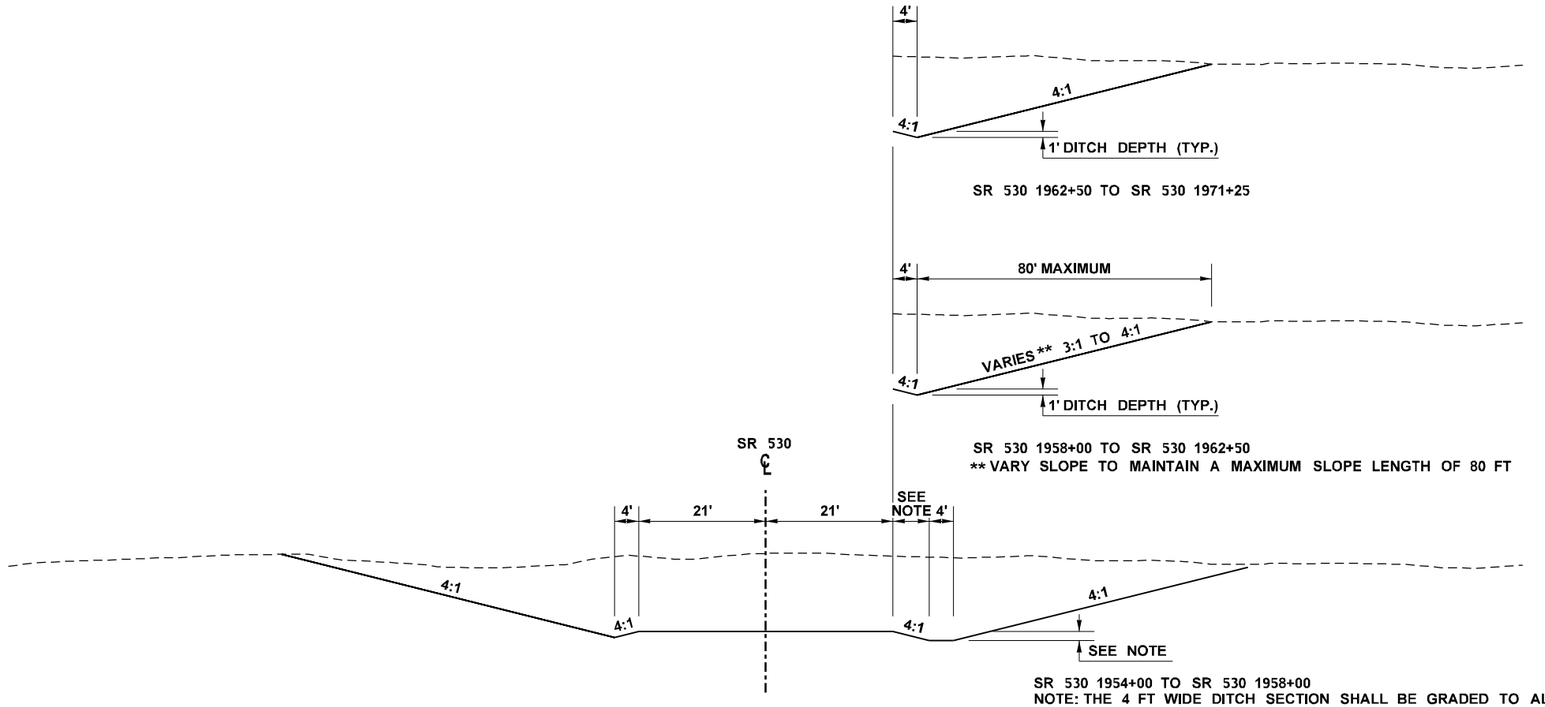

ROADWAY SECTION A

MAINLINE SR 530

SR 530 1954+00 TO SR 530 1971+25

INFORMATIONAL ONLY

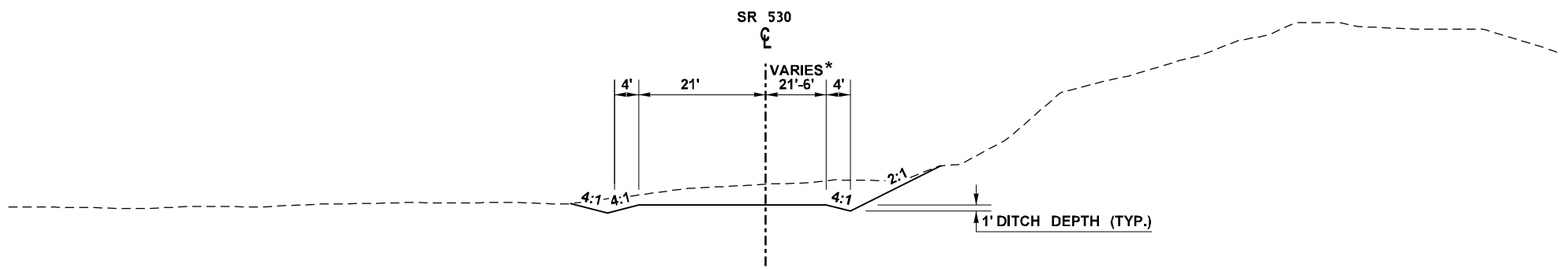

ROADWAY SECTION B

MAINLINE SR 530

SR 530 1971+25 TO SR 530 1973+25

* WIDTH VARIES TO AVOID EXCAVATION OF EXISTING EMBANKMENT /RIP RAP SLOPE PROTECTION AS DIRECTED BY THE ENGINEER

INFORMATIONAL ONLY

FILE NAME	T:\412348\DMA153 - SR 530 Slide Repair\CAD\ContractPlans\DMA153_SH_PP.dgn			
TIME	7:56:31 AM			
DATE	4/22/2014			
PLOTTED BY	labollt			
DESIGNED BY	T. LA BOLLE			
ENTERED BY	T. LA BOLLE			
CHECKED BY	J. LARSON			
PROJ. ENGR.	H. HUYNH			
REGIONAL ADM.	L. ENG	REVISION	DATE	BY

REGION NO.	STATE	FED.AID PROJ.NO.
10	WASH	
JOB NUMBER 14A016		
CONTRACT NO.		LOCATION NO.

HUNG QUOC HUYNH STATE OF WASHINGTON 33753 REGISTERED PROFESSIONAL ENGINEER

DATE

P.E. STAMP BOX

DATE

P.E. STAMP BOX

Washington State Department of Transportation

SR 530
SLIDE- ROADWAY CLEARING

ROADWAY SECTIONS

Plot 12

PLAN REF NO RS1

SHEET 4 OF 6 SHEETS

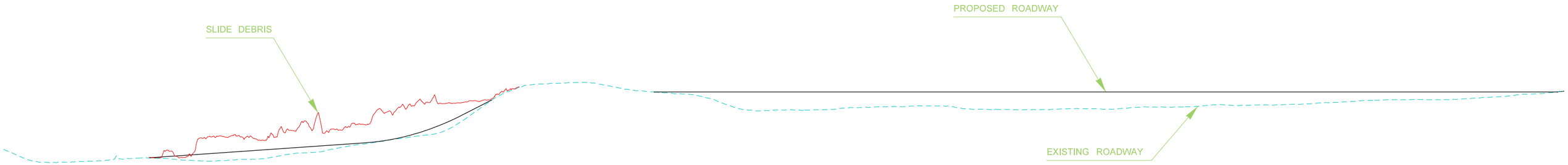

SR 530 PROFILE

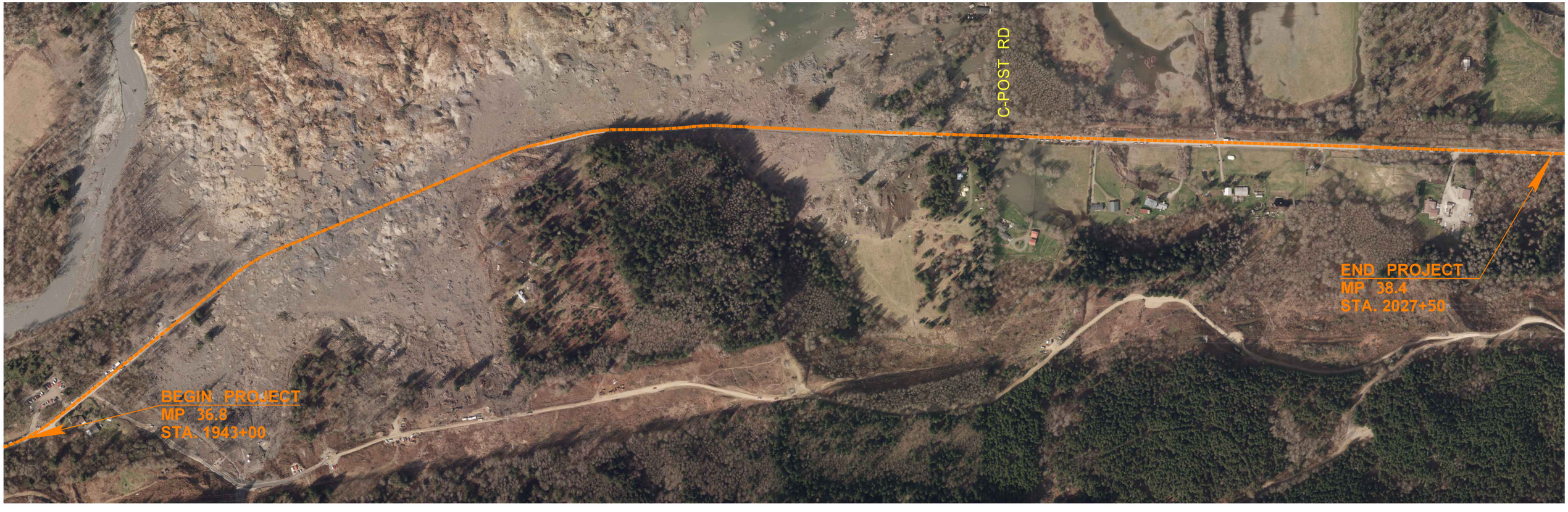

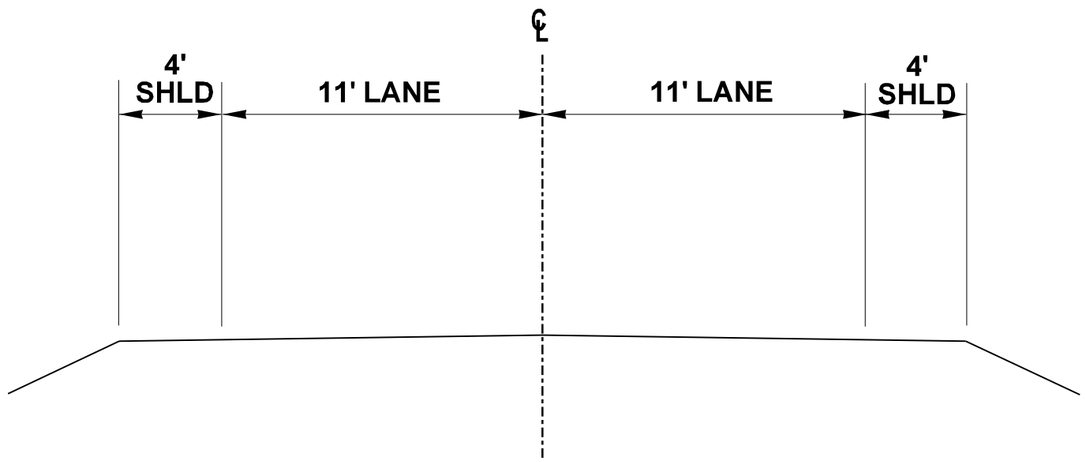

TYPICAL ROADWAY SECTION

PRELIMINARY

FILE NAME	T:\412348\DMA153 - SR 530 Slide Repair\CAD\ContractPlans\DMA153_SH_SECTION EXHIBIT.dgn
TIME	8:07:33 AM
DATE	4/22/2014
PLOTTED BY	mcleankf
DESIGNED BY	
ENTERED BY	
CHECKED BY	
PROJ. ENGR.	
REGIONAL ADM.	

REVISION | DATE | BY

REGION NO. | STATE: WASH | FED.AID PROJ.NO.

JOB NUMBER

CONTRACT NO. | LOCATION NO.

P.E. STAMP BOX — DATE

P.E. STAMP BOX — DATE

Washington State Department of Transportation

SR 530
SKAGLUND HILL VIC TO C-POST RD VIC
EMERGENCY ROADWAY RECONSTRUCTION

ROADWAY SECTIONS

Plot 1

PLAN REF NO

SHEET

OF

SHEETS

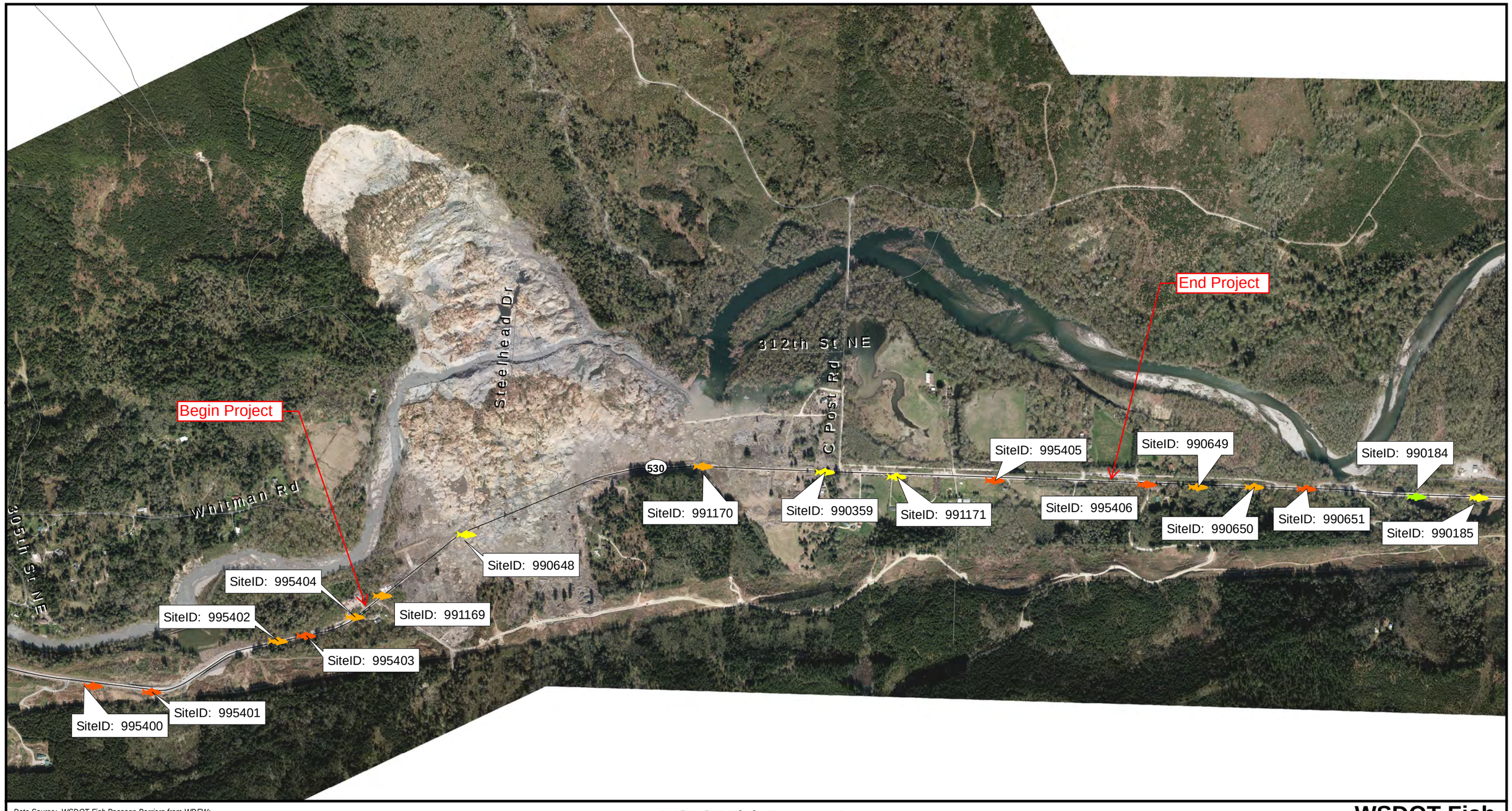

Data Source: WSDOT Fish Passage Barriers from WDFW; State Routes from WSDOT at scale of 1:24K;

Imagery: SR 530 Ortho MosaicAll Fits 04/1/2014

N

0 500 1,000

Feet

Washington State Department of Transportation

WSDOT Fish Passage Inventory

- Repair required
- OK, No barrier
- No fish use
- Unknown barrier status

WSDOT Fish Passage Barriers Oso Landslide Area

April 18, 2014

tsj:/2014/ososlide/SR530_OsoSlideTerryD2014.mxd