BARKER RD INTERCHANGE CONCEPT - DIVERGING DIAMOND

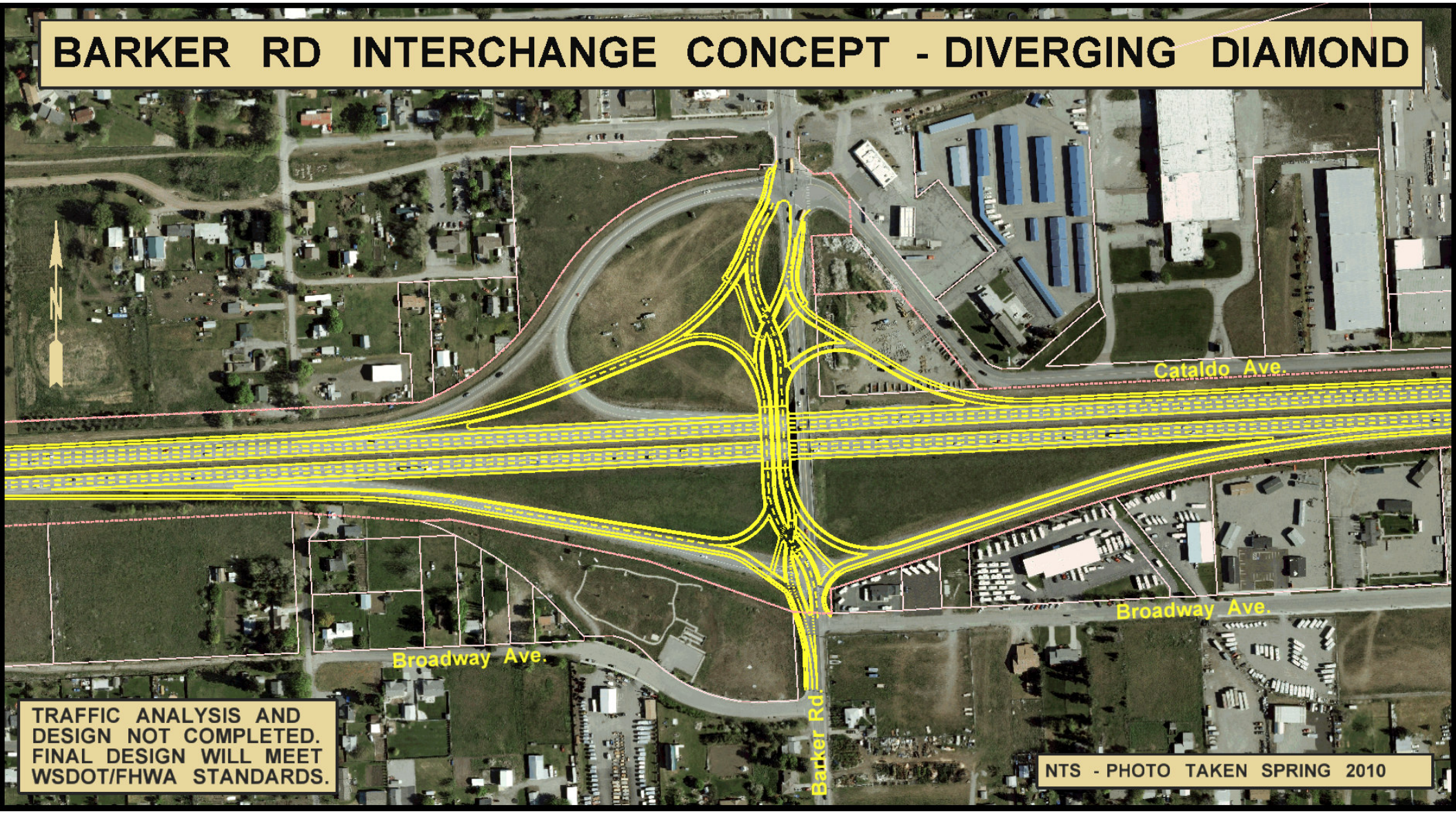

TRAFFIC ANALYSIS AND DESIGN NOT COMPLETED. FINAL DESIGN WILL MEET WSDOT/FHWA STANDARDS.

NTS - PHOTO TAKEN SPRING 2010