Washington State Department of Transportation

PHASE 4: Walla Walla to Wallula Planning Study

Four-Laning US Highway 12

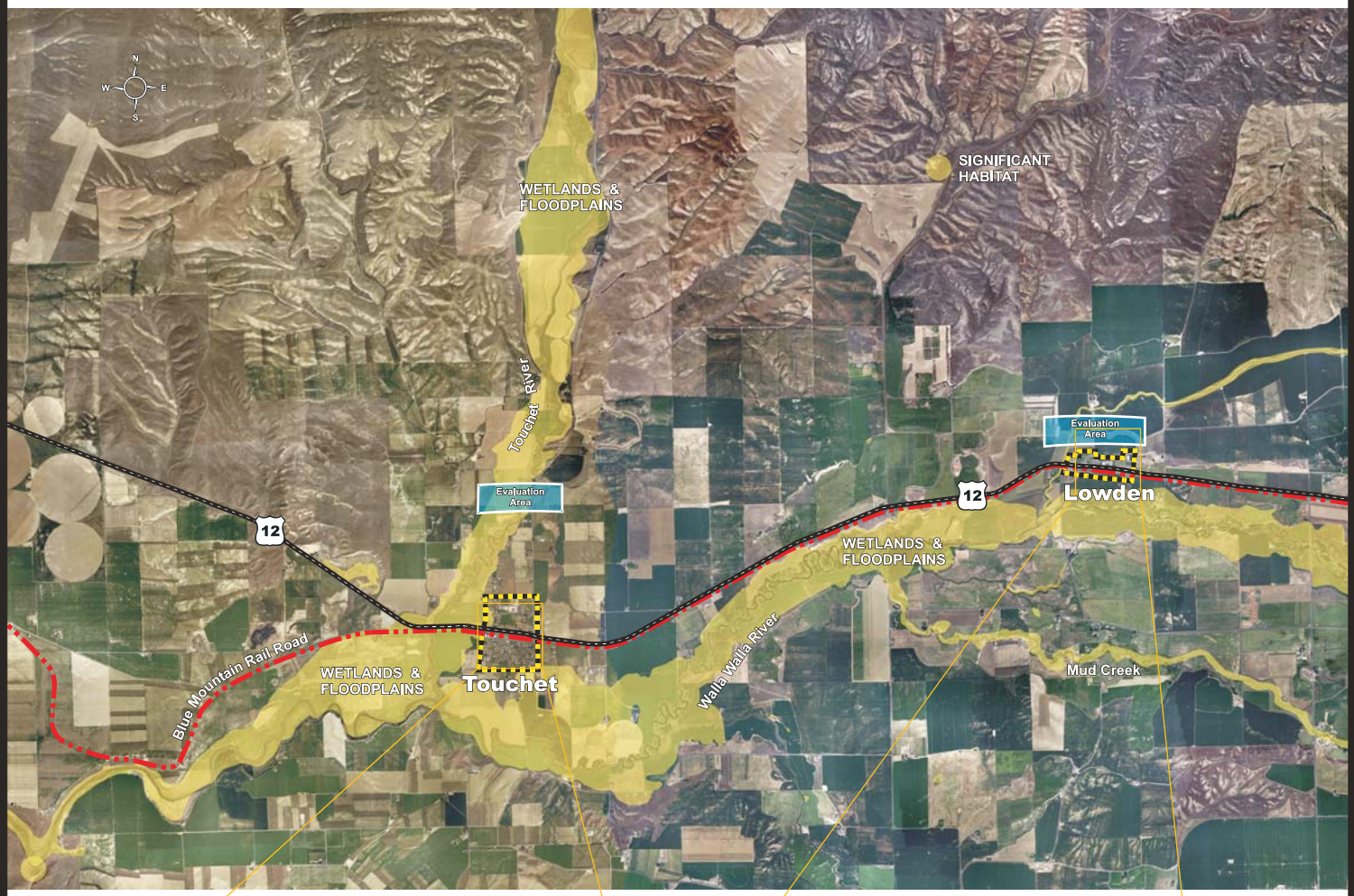

Touchet

Lowden

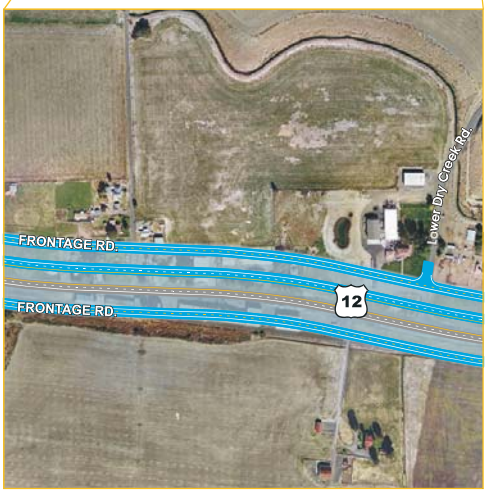

Widening the existing highway through communities such as Touchet, Lowden, and Walla Walla would severely impact homes and businesses as illustrated in these three representations.

South Central Region