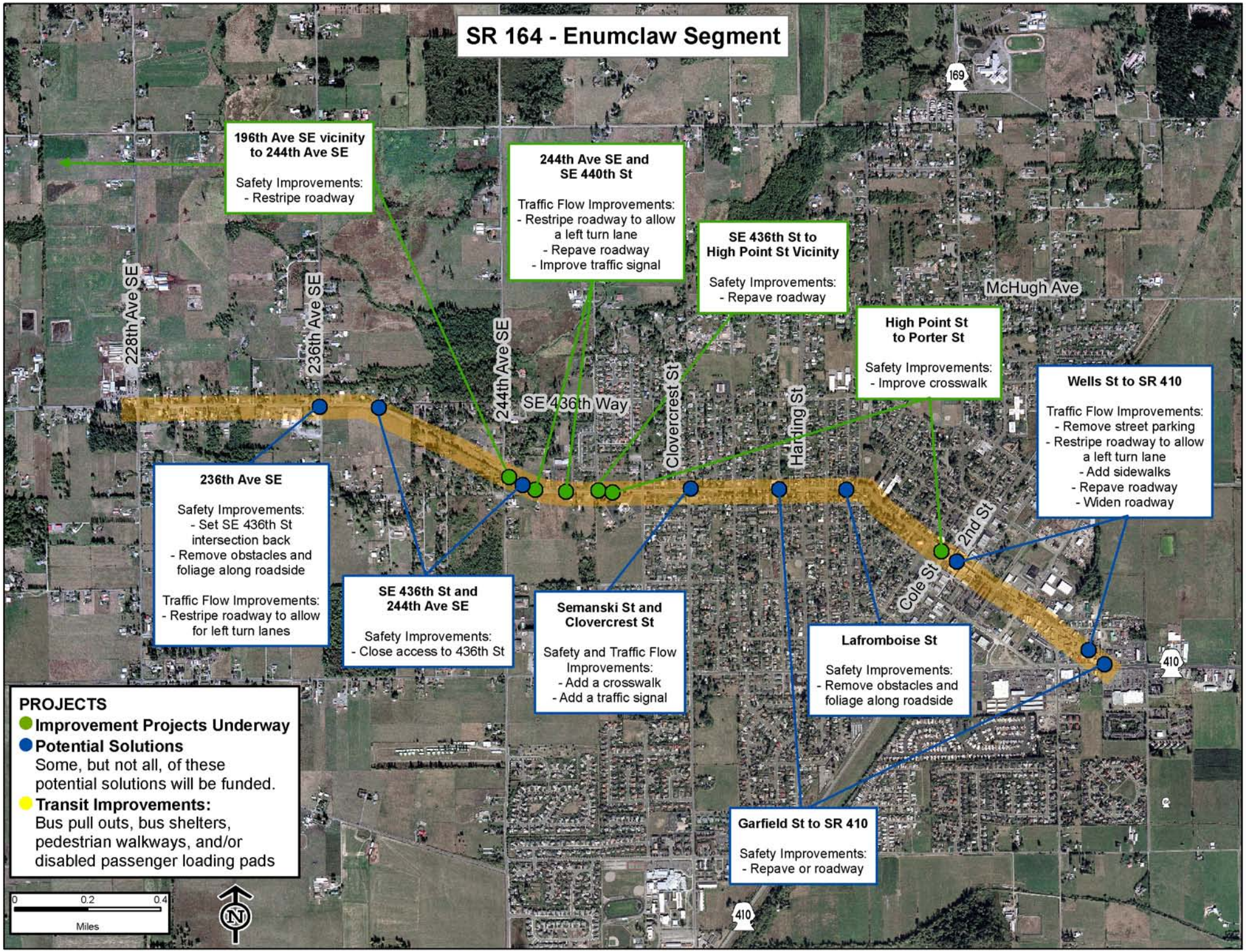
SR 164 - Enumclaw Segment
196th Ave SE vicinity to 244th Ave SE
Safety Improvements:
- Restripe roadway
244th Ave SE and SE 440th St
Traffic Flow Improvements:
- Restripe roadway to allow a left turn lane
- Repave roadway
- Improve traffic signal
SE 436th St to High Point St Vicinity
Safety Improvements:
- Repave roadway
High Point St to Porter St
Safety Improvements:
- Improve crosswalk
Wells St to SR 410
Traffic Flow Improvements:
- Remove street parking
- Restripe roadway to allow a left turn lane
- Add sidewalks
- Repave roadway
- Widen roadway
236th Ave SE
Safety Improvements:
- Set SE 436th St intersection back
- Remove obstacles and foliage along roadside
Traffic Flow Improvements:
- Restripe roadway to allow for left turn lanes
SE 436th St and 244th Ave SE
Safety Improvements:
- Close access to 436th St
Semanski St and Clovercrest St
Safety and Traffic Flow Improvements:
- Add a crosswalk
- Add a traffic signal
Lafromboise St
Safety Improvements:
- Remove obstacles and foliage along roadside
Garfield St to SR 410
Safety Improvements:
- Repave or roadway
PROJECTS
Improvement Projects Underway
Potential Solutions
Some, but not all, of these potential solutions will be funded.
Transit Improvements:
Bus pull outs, bus shelters, pedestrian walkways, and/or disabled passenger loading pads
0 0.2 0.4
Miles
N
228th Ave SE
236th Ave SE
244th Ave SE
SE 436th Way
Clovercrest St
Harding St
McHugh Ave
2nd St
Cole St
169
410