DRAFT WSDOT Truck Freight Highway Benefit-Cost Analysis Method

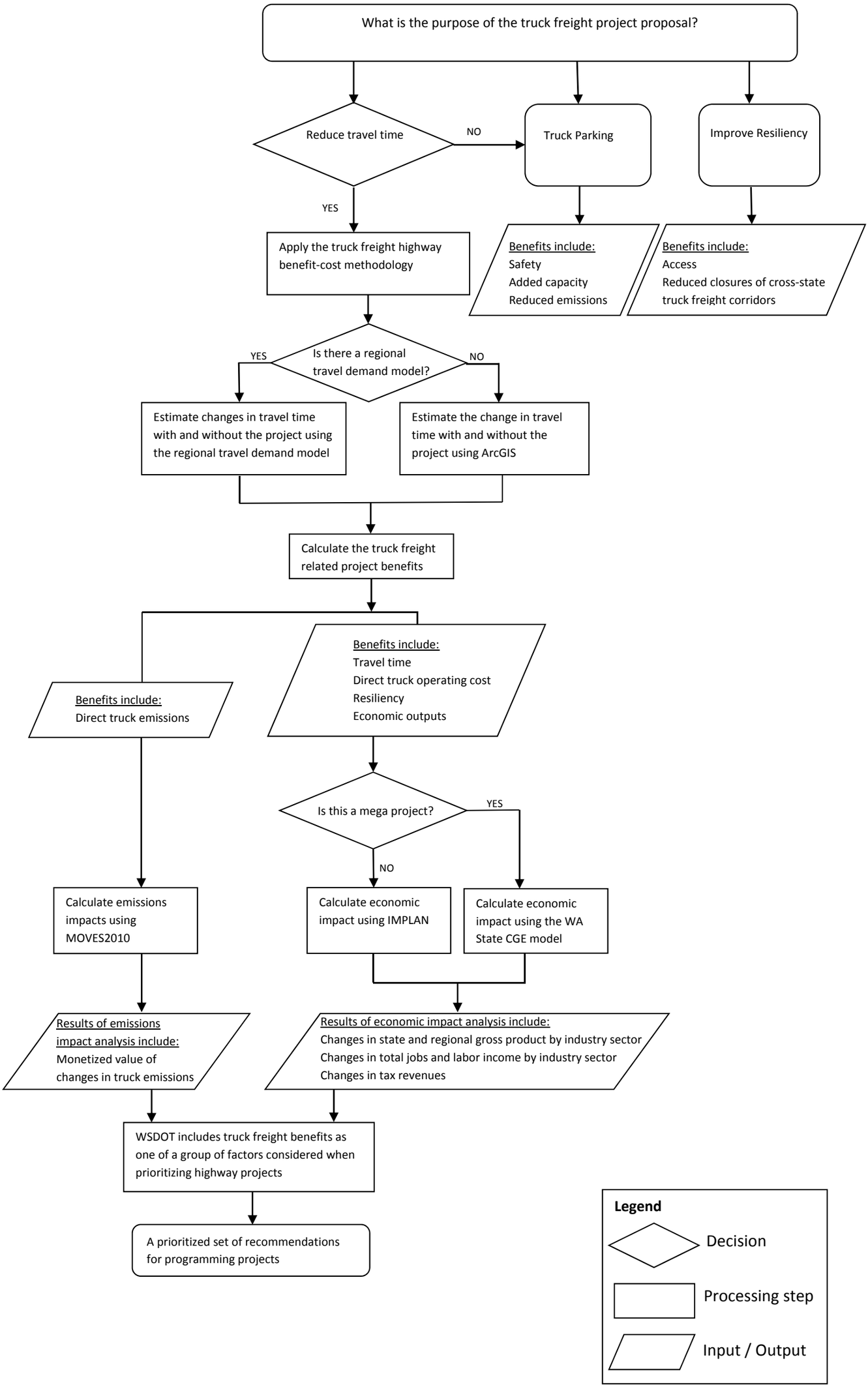

Notes: 1) Reliability is not addressed in this methodology, but will be part of phase 2 of this research.
2) The Truck Freight Benefit/Cost analysis will evaluate benefits accruing over a 20-year time period after the proposed project is complete. It will not include economic benefits occurring during project construction.

WSDOT Freight Systems Division
April 2012