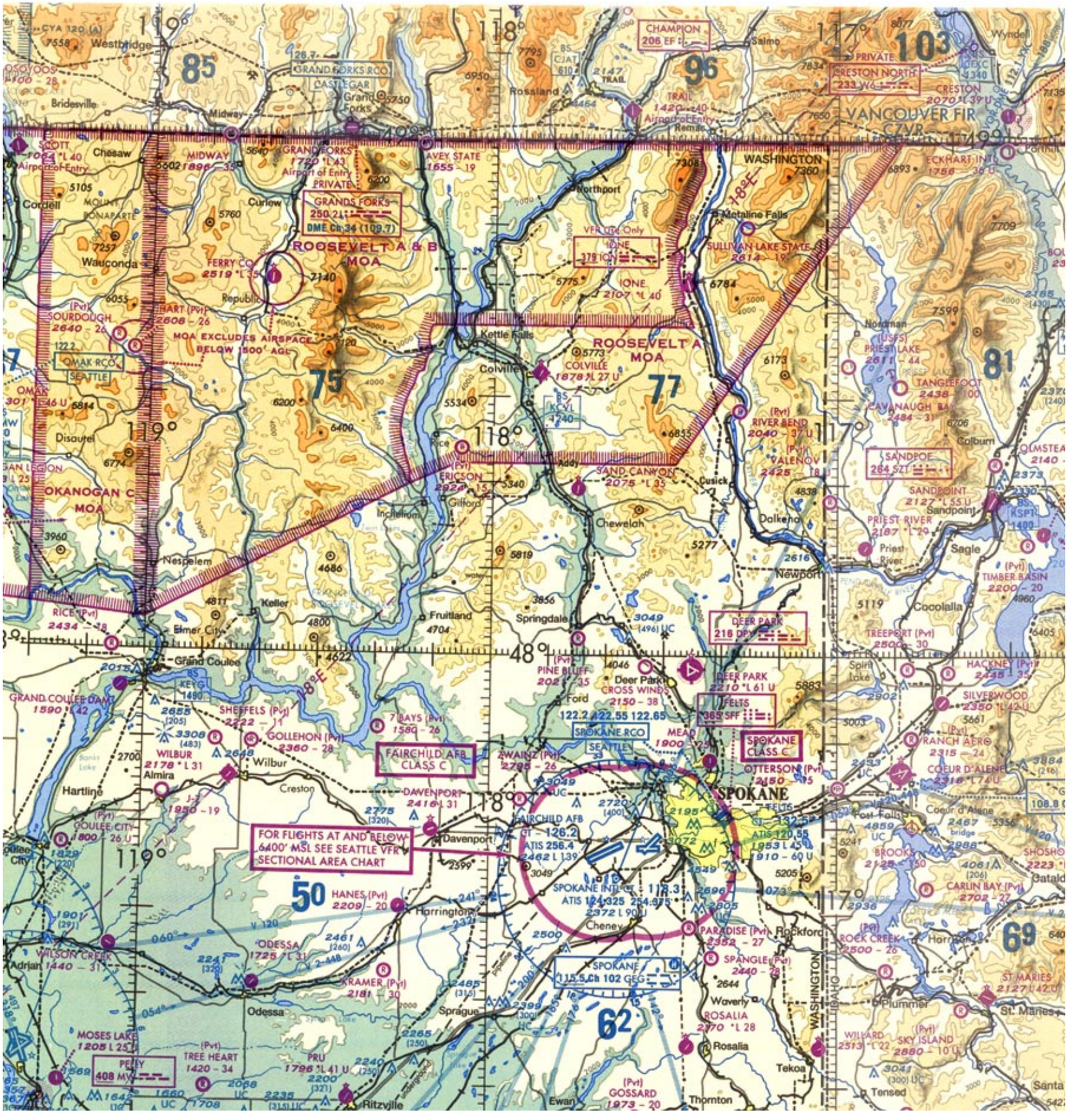

ROOSEVELT A & B MOA
ROOSEVELT A MOA
OKANOGAN C MOA
VANCOUVER FIR CZVR
SPOKANE
FAIRCHILD AFB CLASS C
SPOKANE CLASS C
FOR FLIGHTS AT AND BELOW 6400' MSL SEE SEATTLE VFR SECTIONAL AREA CHART
MOA EXCLUDES AIRSPACE BELOW 1500' AGL
GRANDS FORKS 250 21 DME Ch 34 (109.7)
CHAMPION 206 EF
CRESTON NORTH 233 W6
IONE 379 ION
SPOKANE 115.5 Ch 102 GEG
SPOKANE INTL CT 118.3 ATIS 124.325 254.375 2372 L 90 U
SPOKANE RCO SEATTLE
DEER PARK 216 DPY
DEER PARK 2210 L 61 U
FELTS 365 SFF
SANDPOE 264 SZT
SPOKANE INTL CT 126.2 ATIS 256.4 2462 L 139
ATIS 120.55 1953 L 45 U 1910 - 60 U