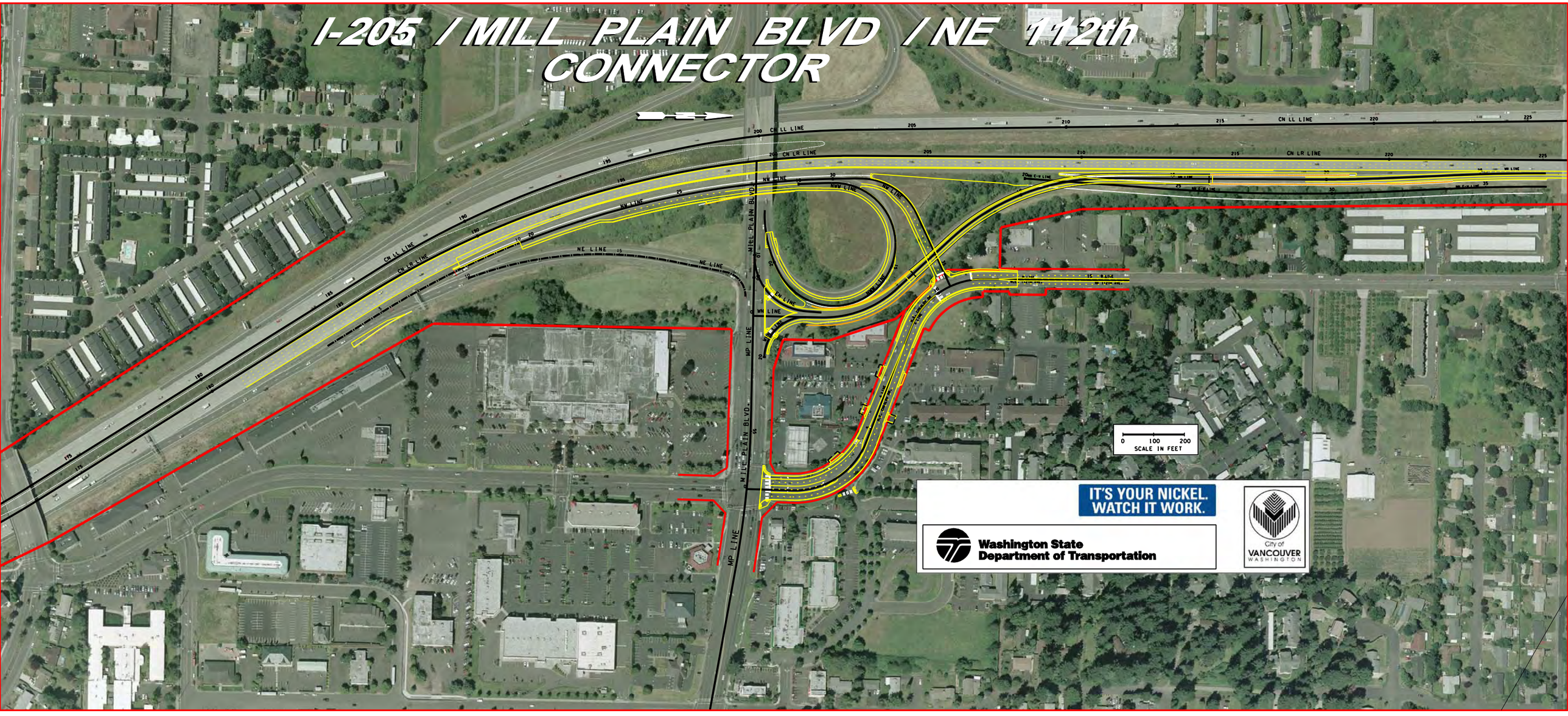I-205 / MILL PLAIN BLVD / NE 112th CONNECTOR