S.19 T.21N. R.05E. W.M.

CURVE DATA					
P.I. STATION	DELTA	RADIUS	TANGENT	LENGTH	S
AWS 202+02.29	47°22'13"	440.80	193.36'	364.44'	–

LEGEND:

- LANE LINE
- FACE OF CURB
- SIDEWALK
- CENTER LINE
- EX. SIGN
- EX. FENCE
- EX. RIGHT OF WAY
- LIMITED ACCESS

CHANNELIZATION DESIGN DEVIATION NOTES:

1. LANE WIDTHS BELOW GUIDELINES, SEE PROJECT ANALYSIS.
2. LEFT TURN POCKETS PER CITY OF AUBURN, SEE PROJECT ANALYSIS.
3. INTERSECTION TURN RADII LESS THAN 35', SEE PROJECT ANALYSIS.
4. LEFT TURN STORAGE LENGTH BELOW GUIDELINES, SEE DEVIATION #1.

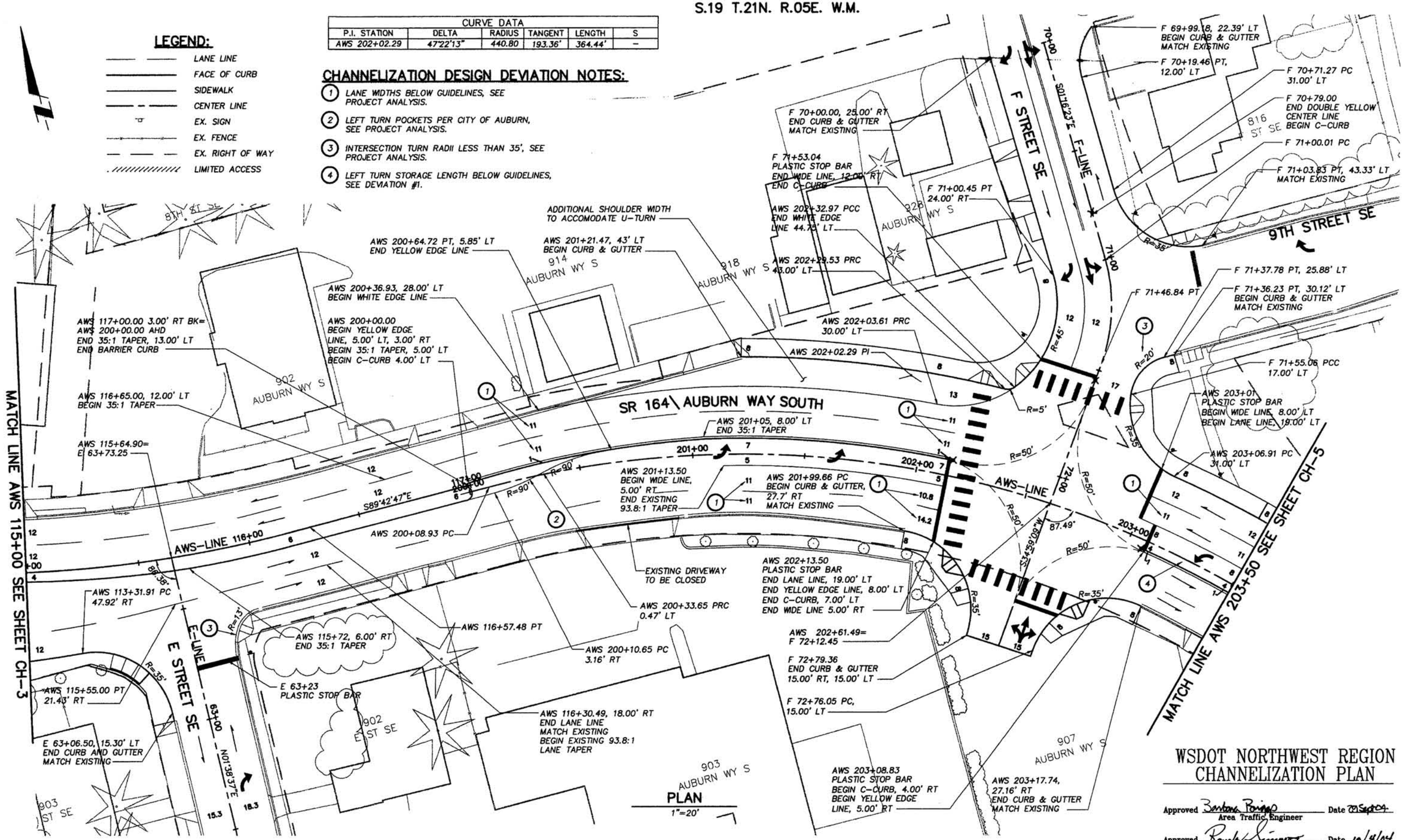

WSDOT NORTHWEST REGION
CHANNELIZATION PLAN

Approved Barbara Ponigo Area Traffic Engineer Date 09 Sep 04

Approved Randy Simmons Area Engineering Manager Date 10/4/04

NO.	REVISIONS	DATE	BY

DESIGNED C.D. CLARK
DRAWN C.D. CLARK
CHECKED KW
APPROVED

0 1" 2"
TWO INCHES AT FULL SCALE IF NOT SCALE ACCORDINGLY
SCALE
DATE AUGUST 2004

DANIEL L. McREYNOLDS STATE OF WASHINGTON 27618 REGISTERED PROFESSIONAL ENGINEER
8-26-04
EXPIRES: 2-6-05

Parametrix, Inc. "Quality Service Through Employee Ownership"
1231 Fryor Avenue
Sumner, WA 98390
Ph: (253) 863-5128
Fax: (253) 863-0946
http://www.parametrix.com
WASHINGTON: Sumner, Bremerton, Kirkland
OREGON: Portland

PROJECT NAME
CITY OF AUBURN
SR 164 – AUBURN WAY SOUTH
SAFETY IMPROVEMENTS
KING COUNTY, WA
JOB NO. 214-1931-011
FILE: S193101101 07CH-01

CHANNELIZATION PLAN FOR APPROVAL SR 164 – AUBURN WAY SOUTH SAFETY IMPROVEMENTS MP 0.32 TO MP 0.71

SHEET NO. CH-4
4/6

IMAGES: S193101101 07pl | XS193101101 07CH-BA | XS193101101 07CH-DE |
DATE: 08/26/04 OBERSER

S.19 T.21N. R.05E. W.M.

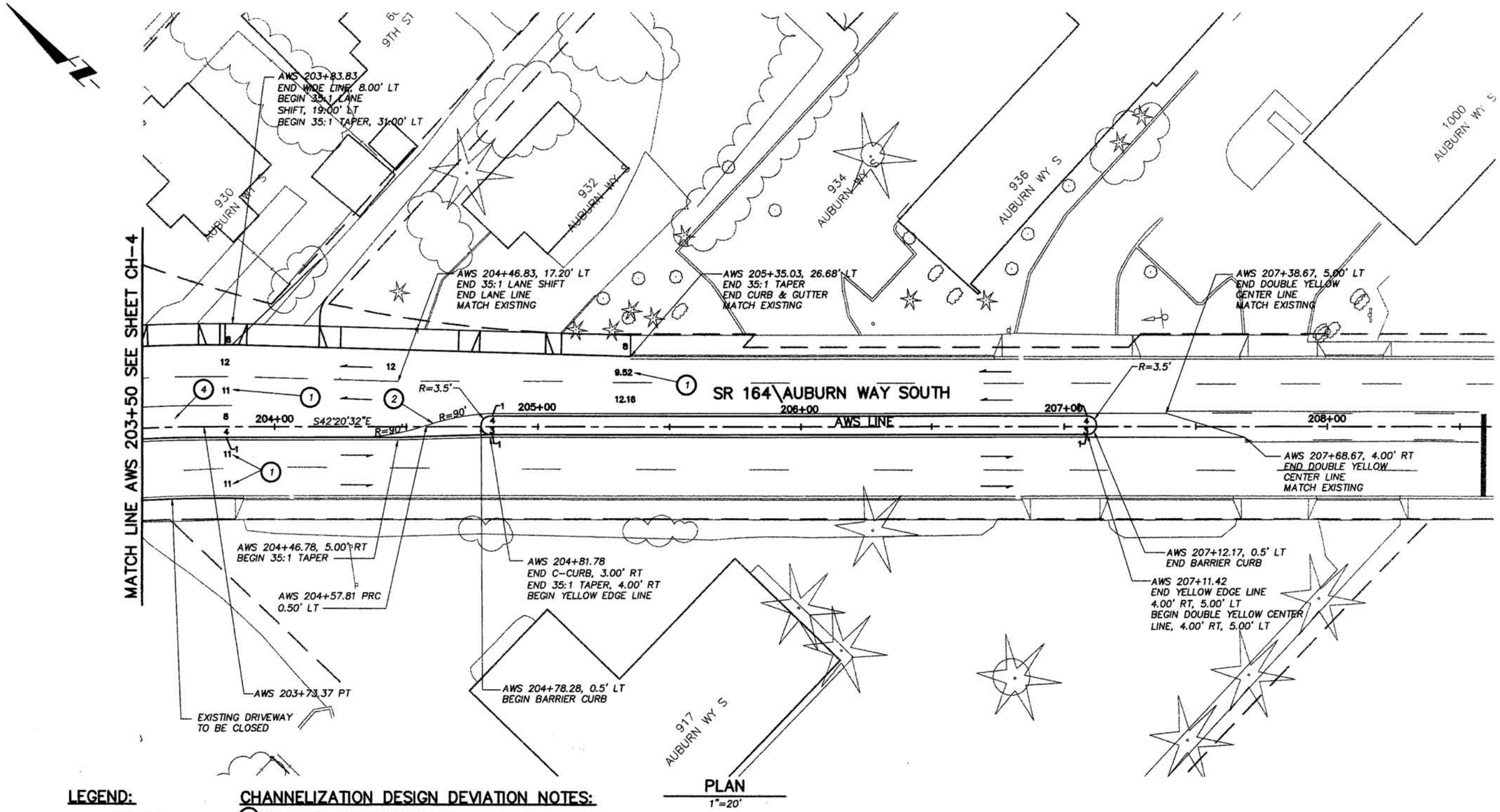

PLAN
1"=20'

LEGEND:

- LANE LINE
- FACE OF CURB
- SIDEWALK
- CENTER LINE
- EX. SIGN
- EX. FENCE
- EX. RIGHT OF WAY
- LIMITED ACCESS

CHANNELIZATION DESIGN DEVIATION NOTES:

1. LANE WIDTHS BELOW GUIDELINES, SEE PROJECT ANALYSIS.
2. LEFT TURN POCKETS PER CITY OF AUBURN, SEE PROJECT ANALYSIS.
4. LEFT TURN STORAGE LENGTH BELOW GUIDELINES, SEE DEVIATION #1.

WSDOT NORTHWEST REGION
CHANNELIZATION PLAN

Approved Barbara Poriego Date 29 Sept 04
Area Traffic Engineer

Approved Randy Simmons Date 10/4/04
Area Engineering Manager

NO.	REVISIONS	DATE	BY

DESIGNED C.D. CLARK
DRAWN C.D. CLARK
CHECKED KW
APPROVED

0 1" 2"
TWO INCHES AT FULL SCALE IF NOT SCALE ACCORDINGLY
SCALE
DATE AUGUST 2004

DANIEL L. McREYNOLDS STATE OF WASHINGTON 27615 REGISTERED PROFESSIONAL ENGINEER
8-26-04
EXPIRES: 2-6-05

Parametrix, Inc. "Quality Service Through Employee Ownership"
1231 Fryar Avenue
Sumner, WA 98390
Ph: (253) 863-5128
Fax: (253) 863-0946
http://www.parametrix.com
WASHINGTON Sumner Bremerton Kirkland
OREGON Portland

PROJECT NAME
CITY OF AUBURN
SR 164 – AUBURN WAY SOUTH
SAFETY IMPROVEMENTS
KING COUNTY, WA
JOB NO. 214-1931-011
FILE: S19310110107CH-01

CHANNELIZATION PLAN FOR APPROVAL
SR 164 – AUBURN WAY SOUTH
SAFETY IMPROVEMENTS
MP 0.32 TO MP 0.71

SHEET NO. CH-5
5/6

DATE: 08/26/04 IMAGES: XS19310110107pl | XS19310110107CH-BA | XS19310110107CH-DE |