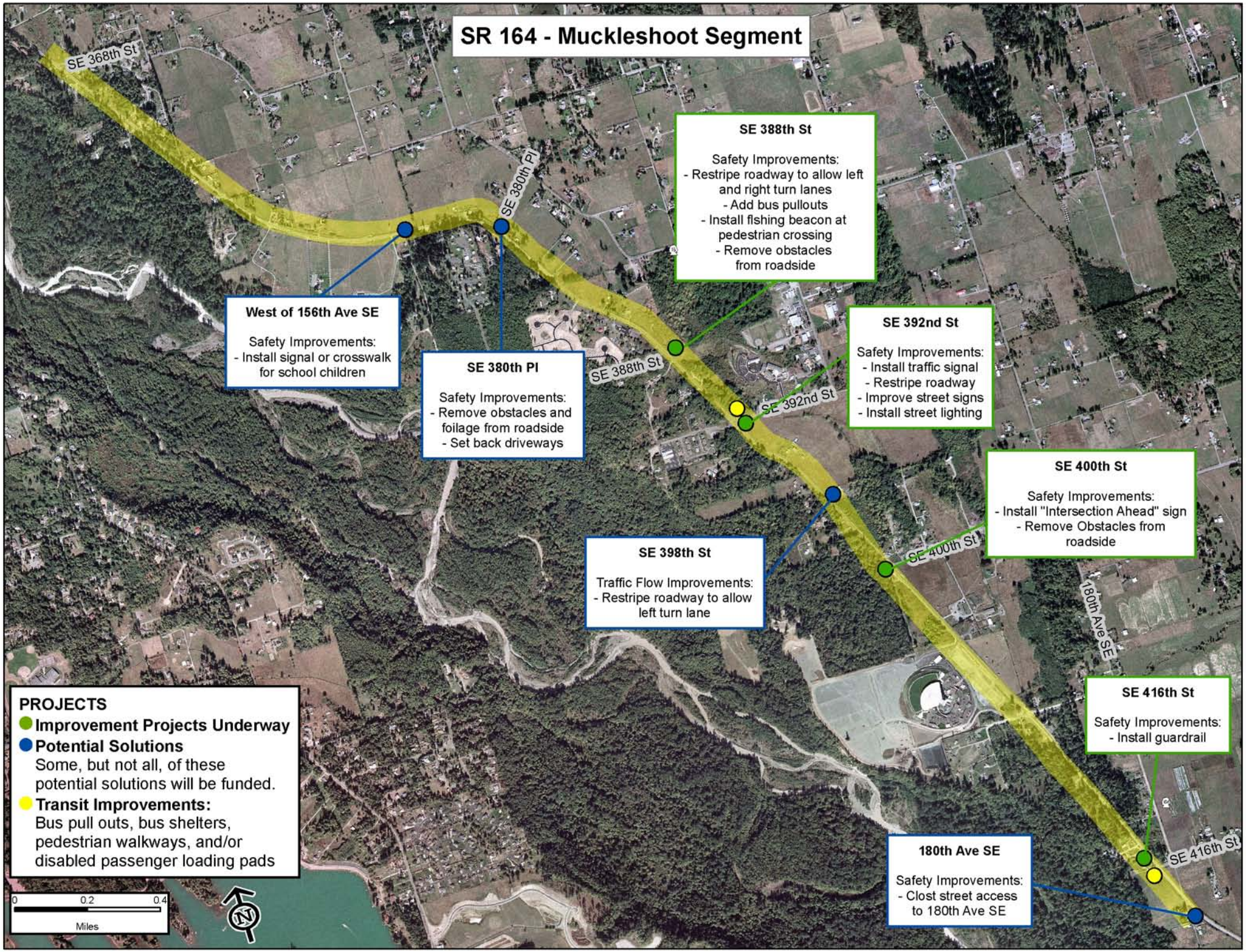
SR 164 - Muckleshoot Segment
SE 368th St
SE 380th Pl
SE 388th St
SE 392nd St
SE 400th St
180th Ave SE
SE 416th St
West of 156th Ave SE
Safety Improvements:
- Install signal or crosswalk for school children
SE 380th Pl
Safety Improvements:
- Remove obstacles and foilage from roadside
- Set back driveways
SE 388th St
Safety Improvements:
- Restripe roadway to allow left and right turn lanes
- Add bus pullouts
- Install flshing beacon at pedestrian crossing
- Remove obstacles from roadside
SE 392nd St
Safety Improvements:
- Install traffic signal
- Restripe roadway
- Improve street signs
- Install street lighting
SE 398th St
Traffic Flow Improvements:
- Restripe roadway to allow left turn lane
SE 400th St
Safety Improvements:
- Install "Intersection Ahead" sign
- Remove Obstacles from roadside
180th Ave SE
Safety Improvements:
- Clost street access to 180th Ave SE
SE 416th St
Safety Improvements:
- Install guardrail
PROJECTS
Improvement Projects Underway
Potential Solutions
Some, but not all, of these potential solutions will be funded.
Transit Improvements:
Bus pull outs, bus shelters, pedestrian walkways, and/or disabled passenger loading pads
0
0.2
0.4
Miles
N