# US 395 NORTH SPOKANE CORRIDOR

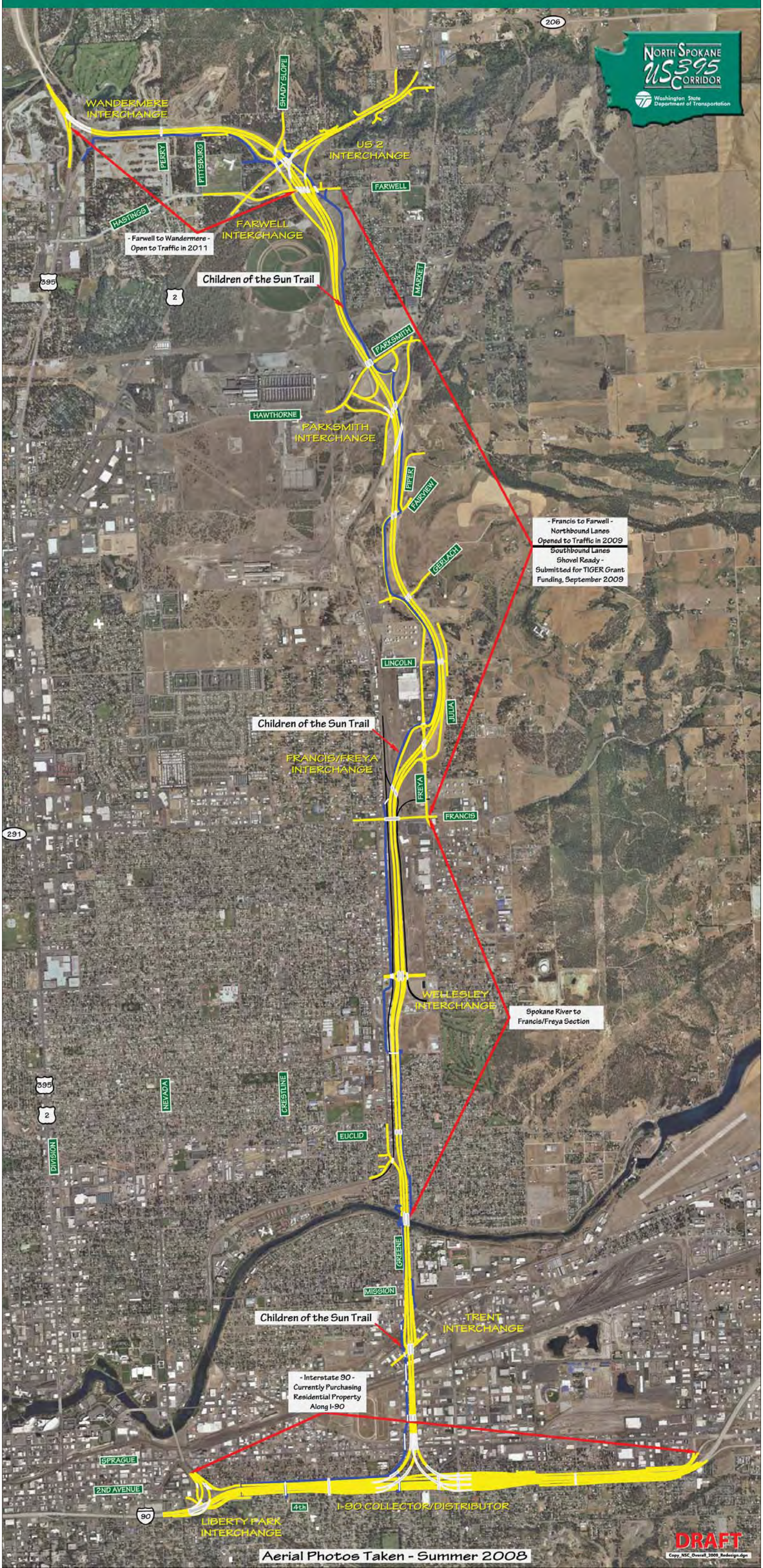


Aerial Photos Taken - Summer 2008