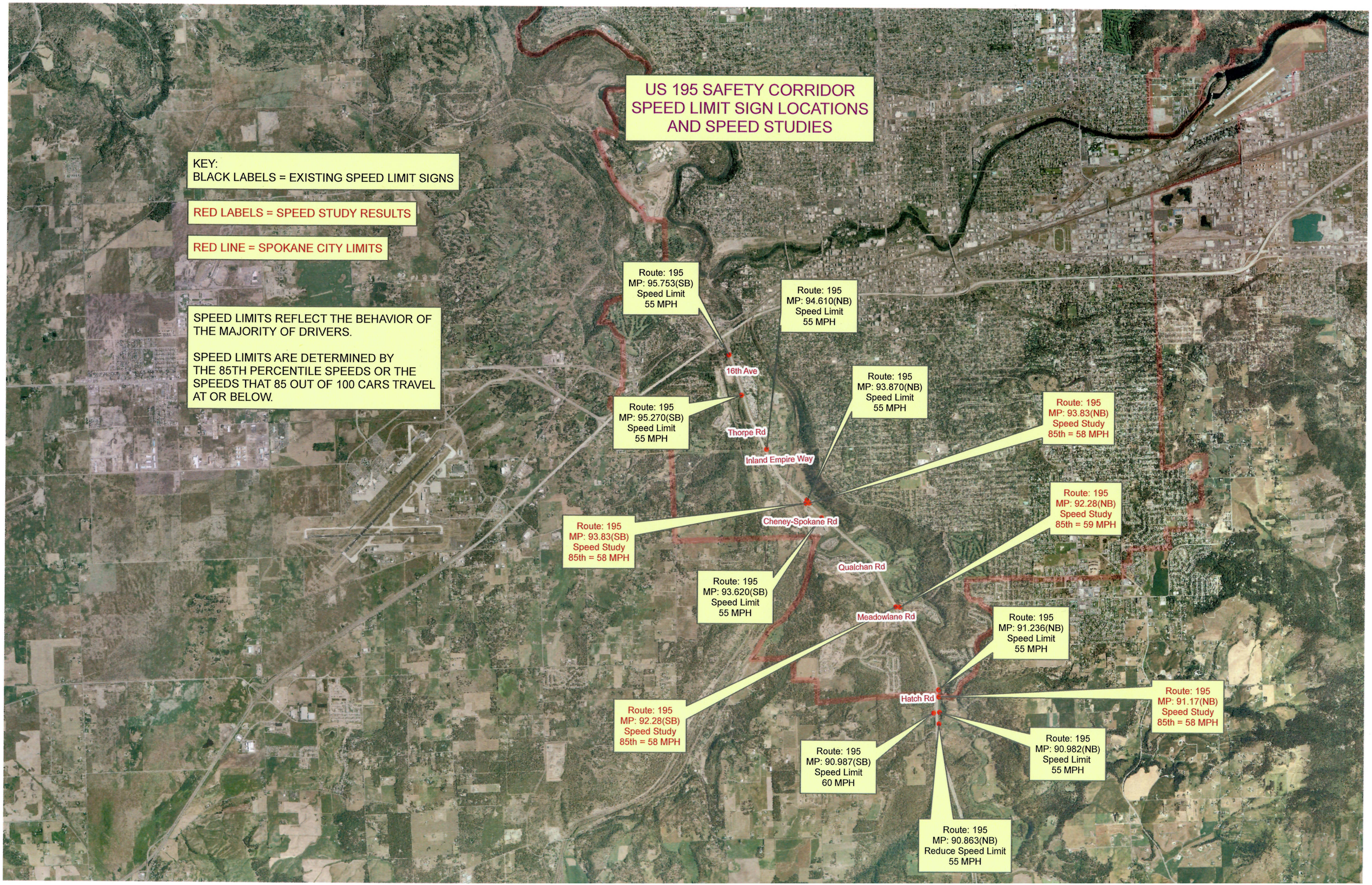
US 195 SAFETY CORRIDOR
SPEED LIMIT SIGN LOCATIONS
AND SPEED STUDIES
KEY:
BLACK LABELS = EXISTING SPEED LIMIT SIGNS
RED LABELS = SPEED STUDY RESULTS
RED LINE = SPOKANE CITY LIMITS
SPEED LIMITS REFLECT THE BEHAVIOR OF THE MAJORITY OF DRIVERS.
SPEED LIMITS ARE DETERMINED BY THE 85TH PERCENTILE SPEEDS OR THE SPEEDS THAT 85 OUT OF 100 CARS TRAVEL AT OR BELOW.
Route: 195
MP: 95.753(SB)
Speed Limit
55 MPH
Route: 195
MP: 94.610(NB)
Speed Limit
55 MPH
16th Ave
Route: 195
MP: 93.870(NB)
Speed Limit
55 MPH
Route: 195
MP: 95.270(SB)
Speed Limit
55 MPH
Route: 195
MP: 93.83(NB)
Speed Study
85th = 58 MPH
Thorpe Rd
Inland Empire Way
Route: 195
MP: 92.28(NB)
Speed Study
85th = 59 MPH
Route: 195
MP: 93.83(SB)
Speed Study
85th = 58 MPH
Cheney-Spokane Rd
Qualchan Rd
Route: 195
MP: 93.620(SB)
Speed Limit
55 MPH
Meadowlane Rd
Route: 195
MP: 91.236(NB)
Speed Limit
55 MPH
Hatch Rd
Route: 195
MP: 91.17(NB)
Speed Study
85th = 58 MPH
Route: 195
MP: 92.28(SB)
Speed Study
85th = 58 MPH
Route: 195
MP: 90.987(SB)
Speed Limit
60 MPH
Route: 195
MP: 90.982(NB)
Speed Limit
55 MPH
Route: 195
MP: 90.863(NB)
Reduce Speed Limit
55 MPH