Kenmore Air Hydrographic Survey

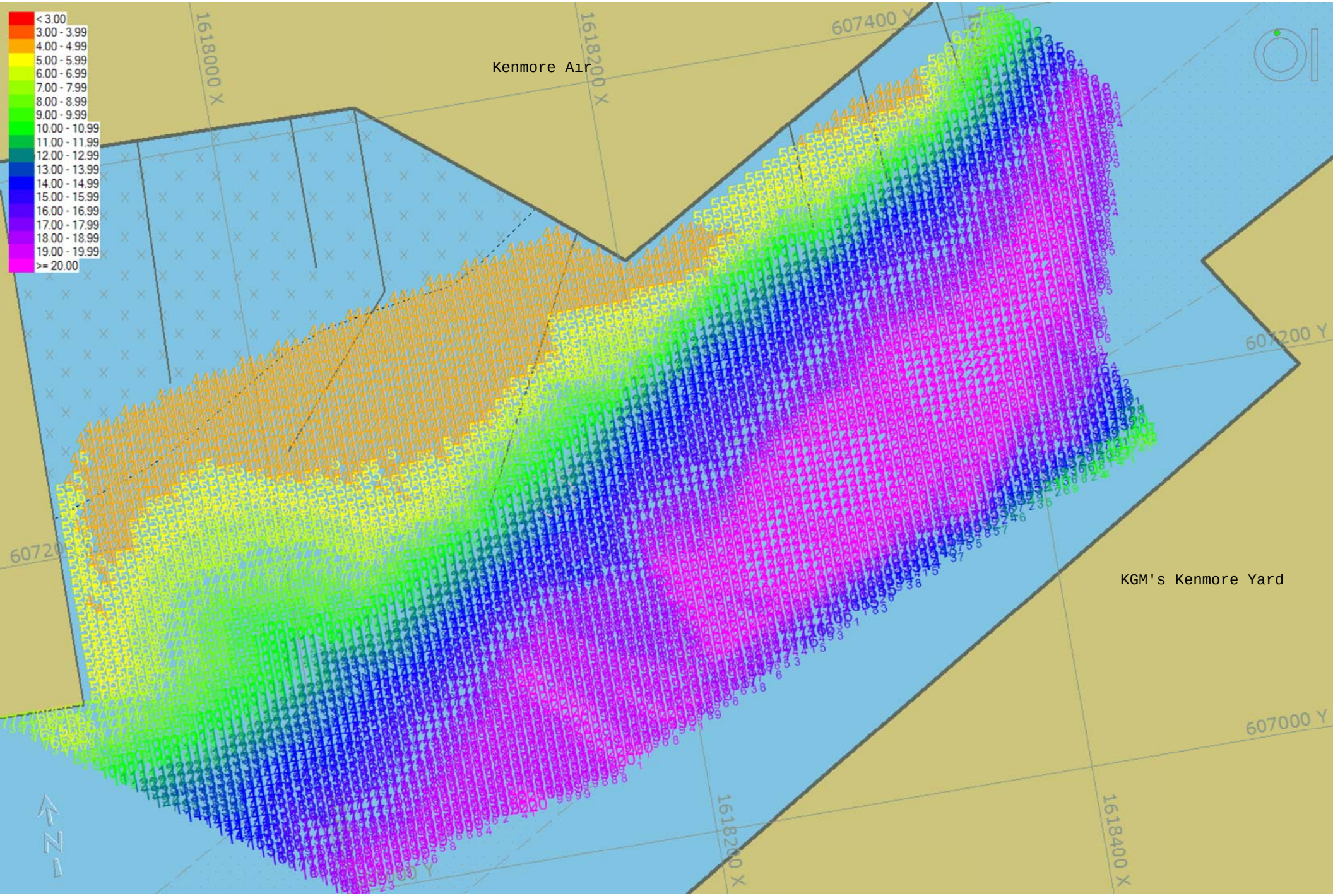

Survey Conducted on 05/04/2012. All depths are based on a USACE Lake Washington Tide Level of 21.77' at the Ballard Locks. The survey was conducted with the M/V Minnie using an Echotrac Mk II Fathometer and High Frequency Transducer, and Trimble SPS GPS Antenna.

Kenmore Air Hydrographic Survey

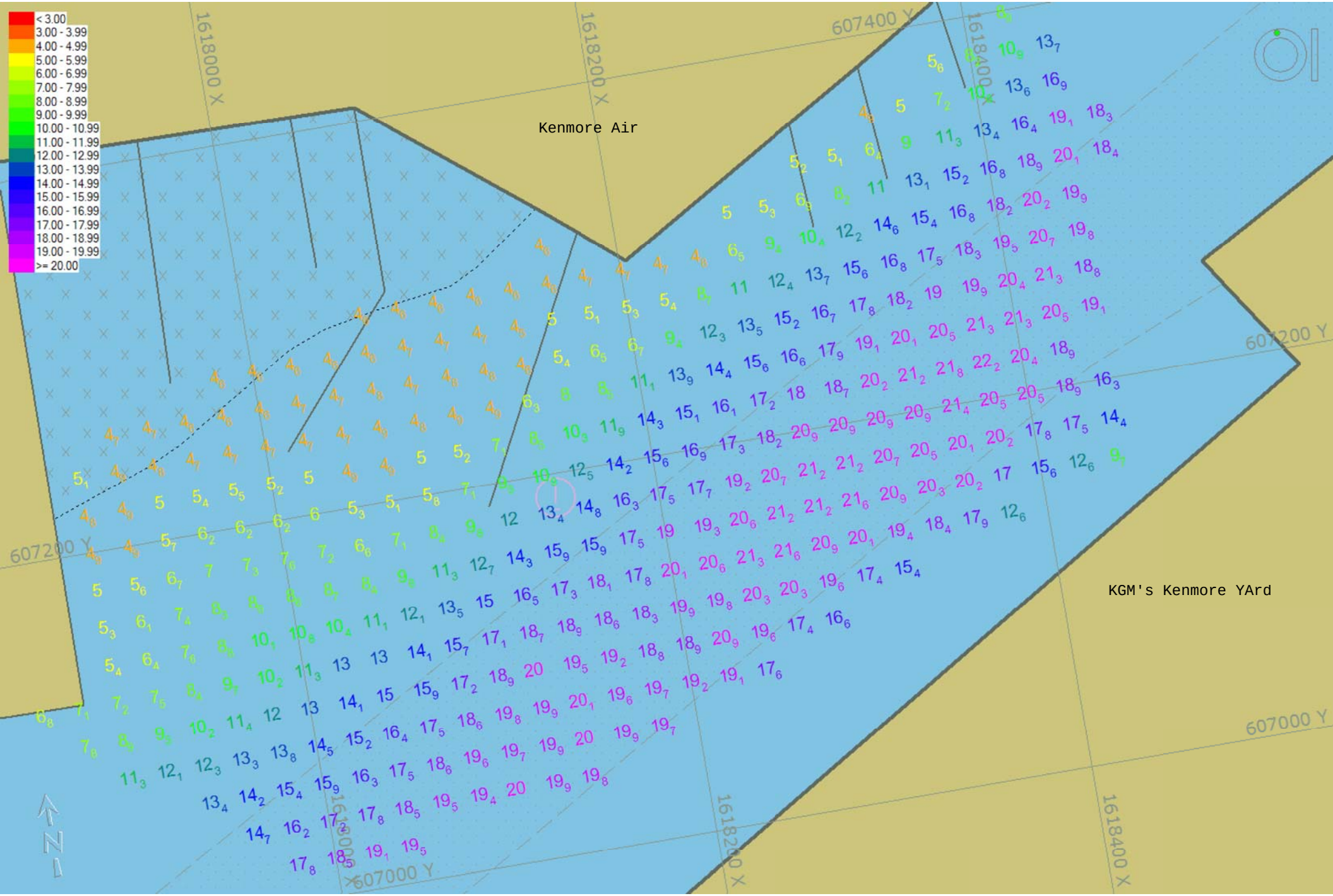

Survey Conducted 05/04/2012. All depths are based on USACE Lake Washington Tide Level of 21.77' at the Ballard Locks. The survey was conducted with the M/V Minnie using an Echotrac Mk II Fathometer and High Frequency Transducer, and Trimble SPS GPS Antenna.