I-5 Widening, Mellen Street to Grand Mound: *A Safety and Capacity Improvement Project*

Mellen Street to Blakeslee Junction

Washington State Department of Transportation

"Washington's Future Just Got Better"

MAKING EVERY DOLLAR COUNT.

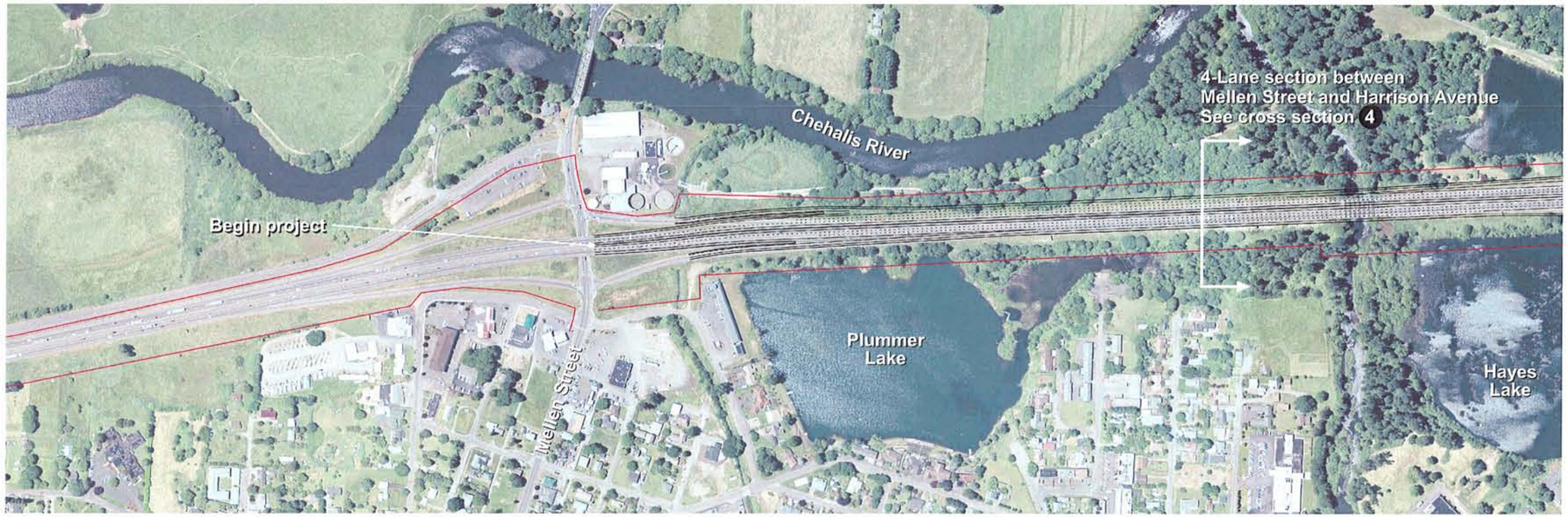

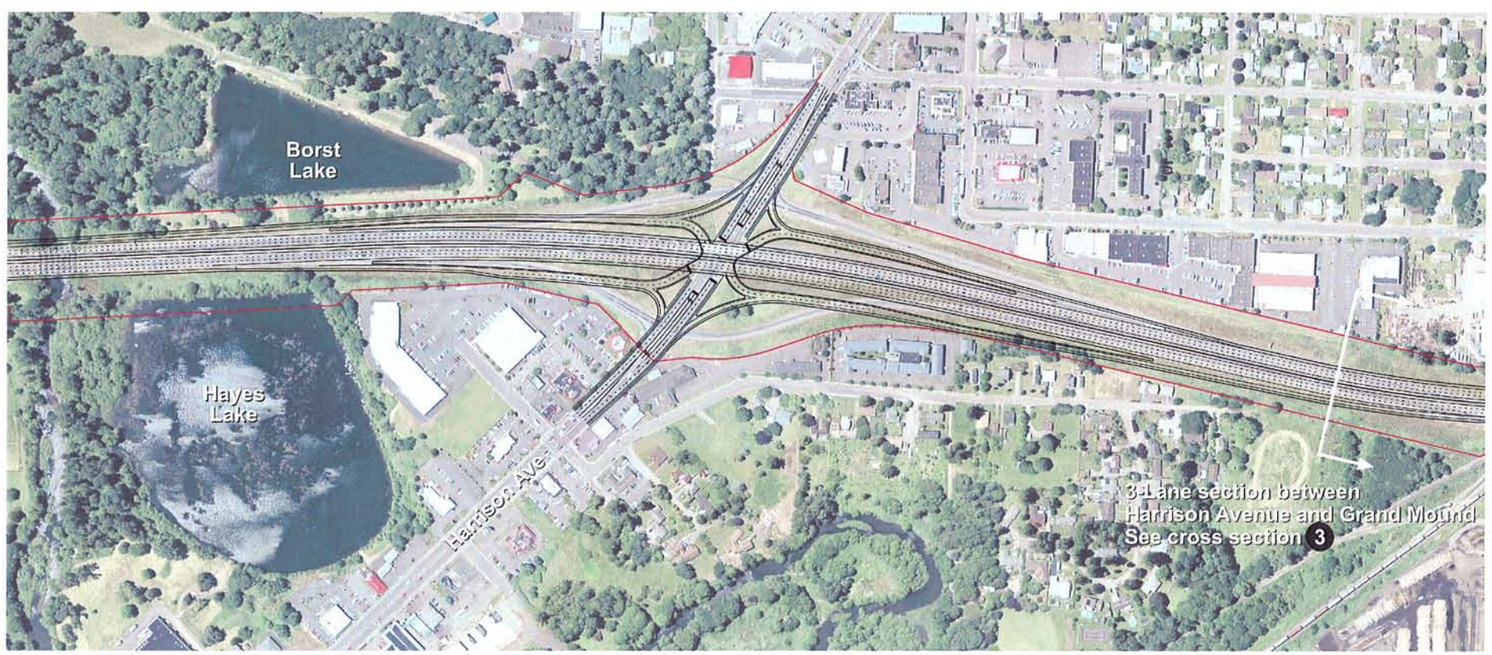

Existing Right-of-Way

N