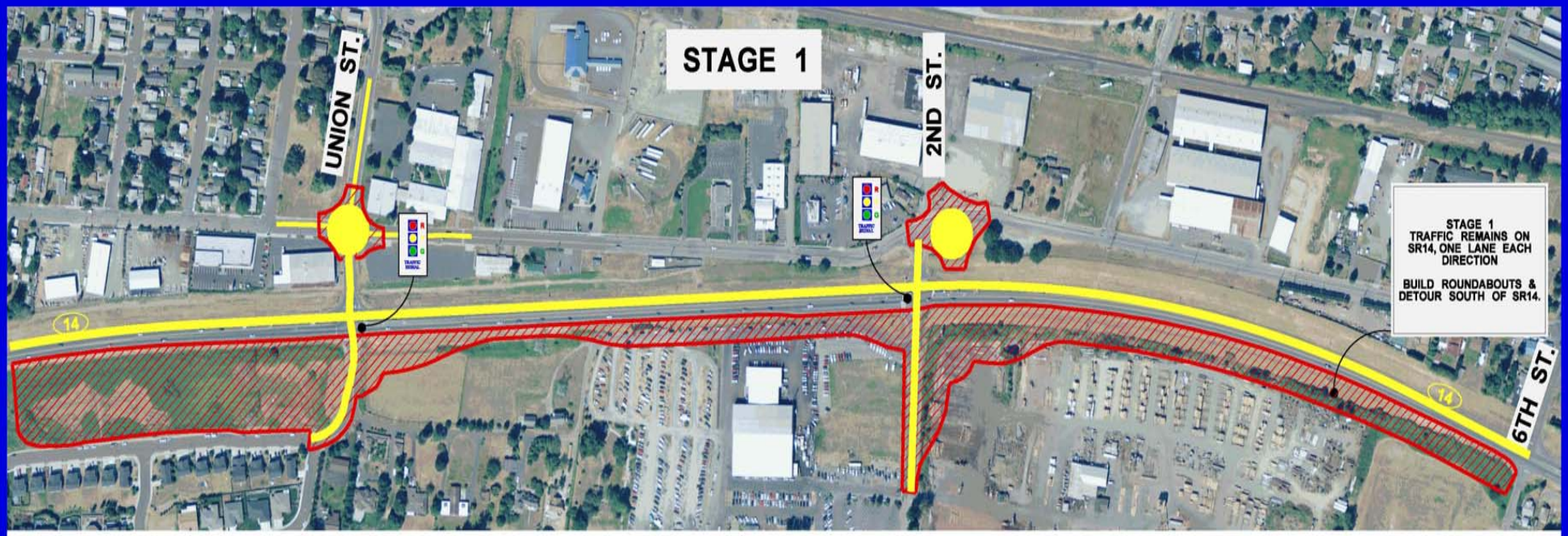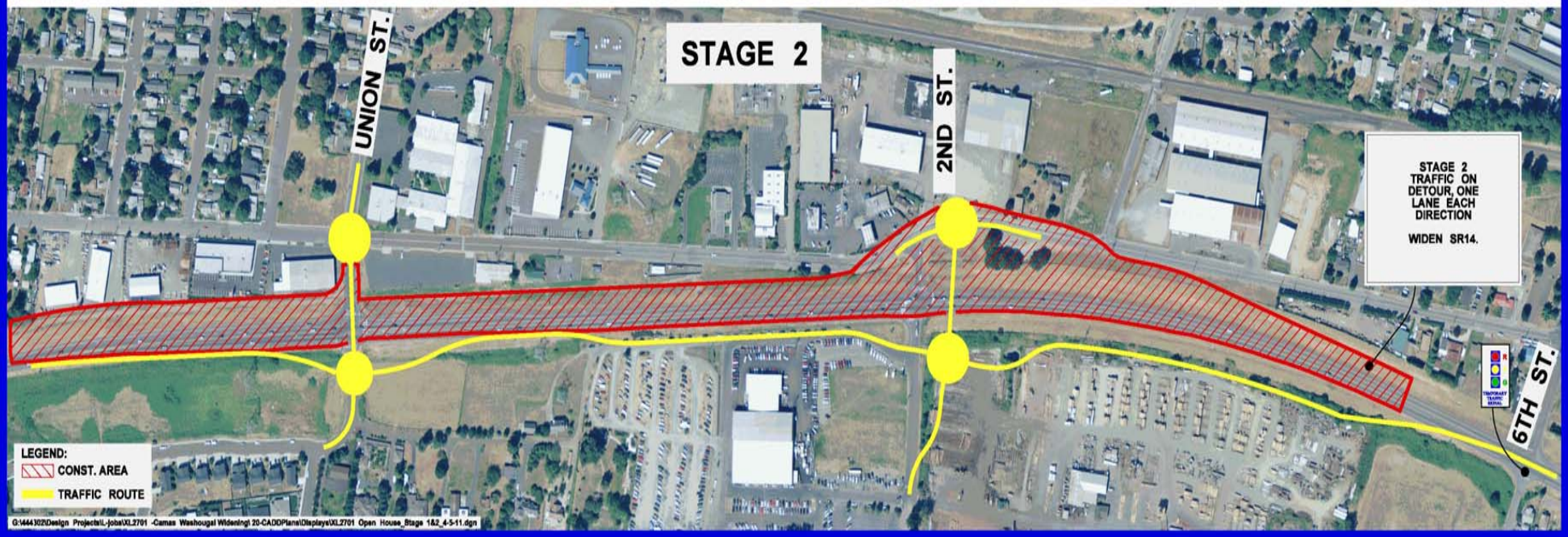SR 14 Camas / Washougal Interchange