**Washington State Department of Transportation**

Paula J. Hammond, P.E.
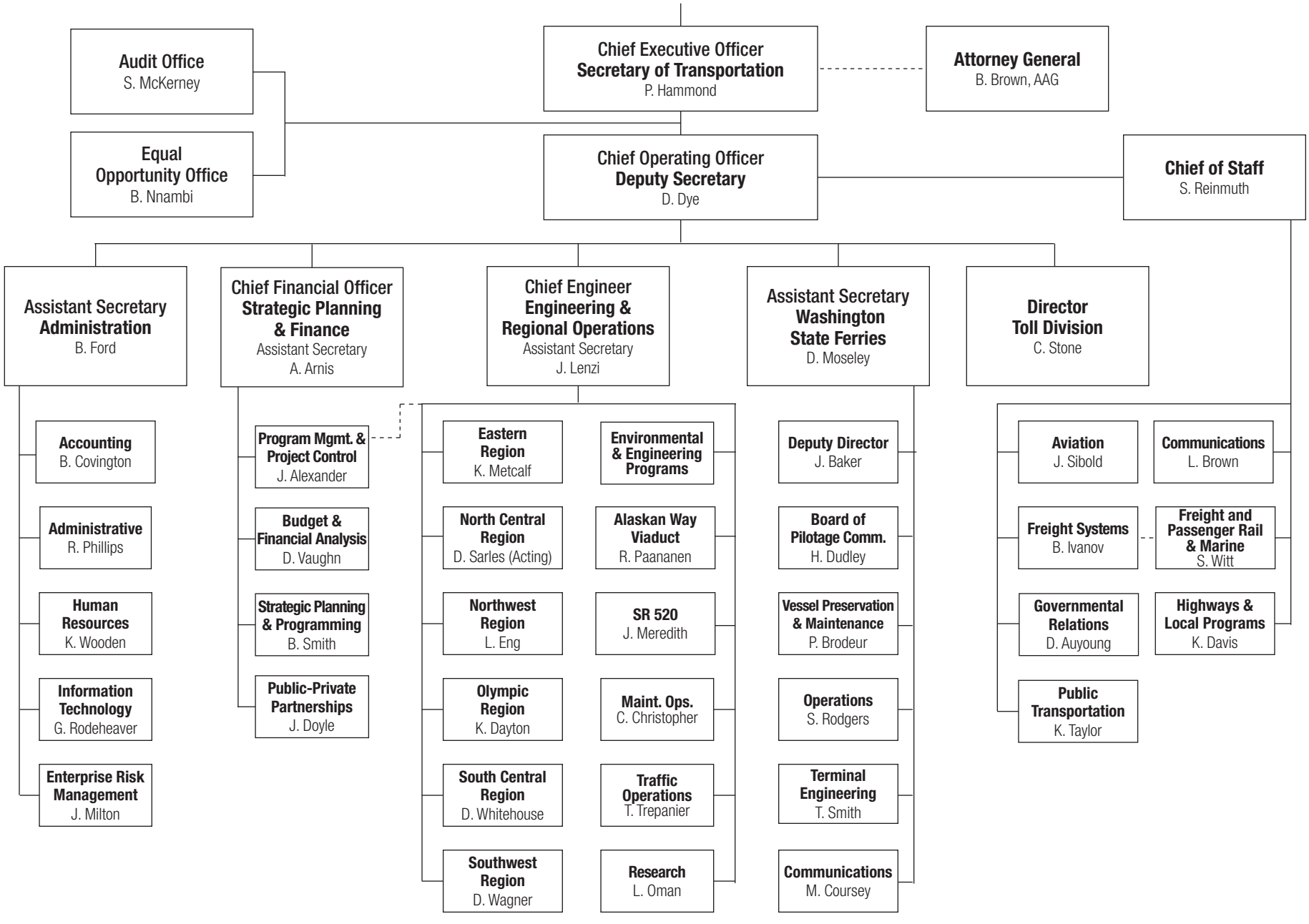
9-17-09
Date