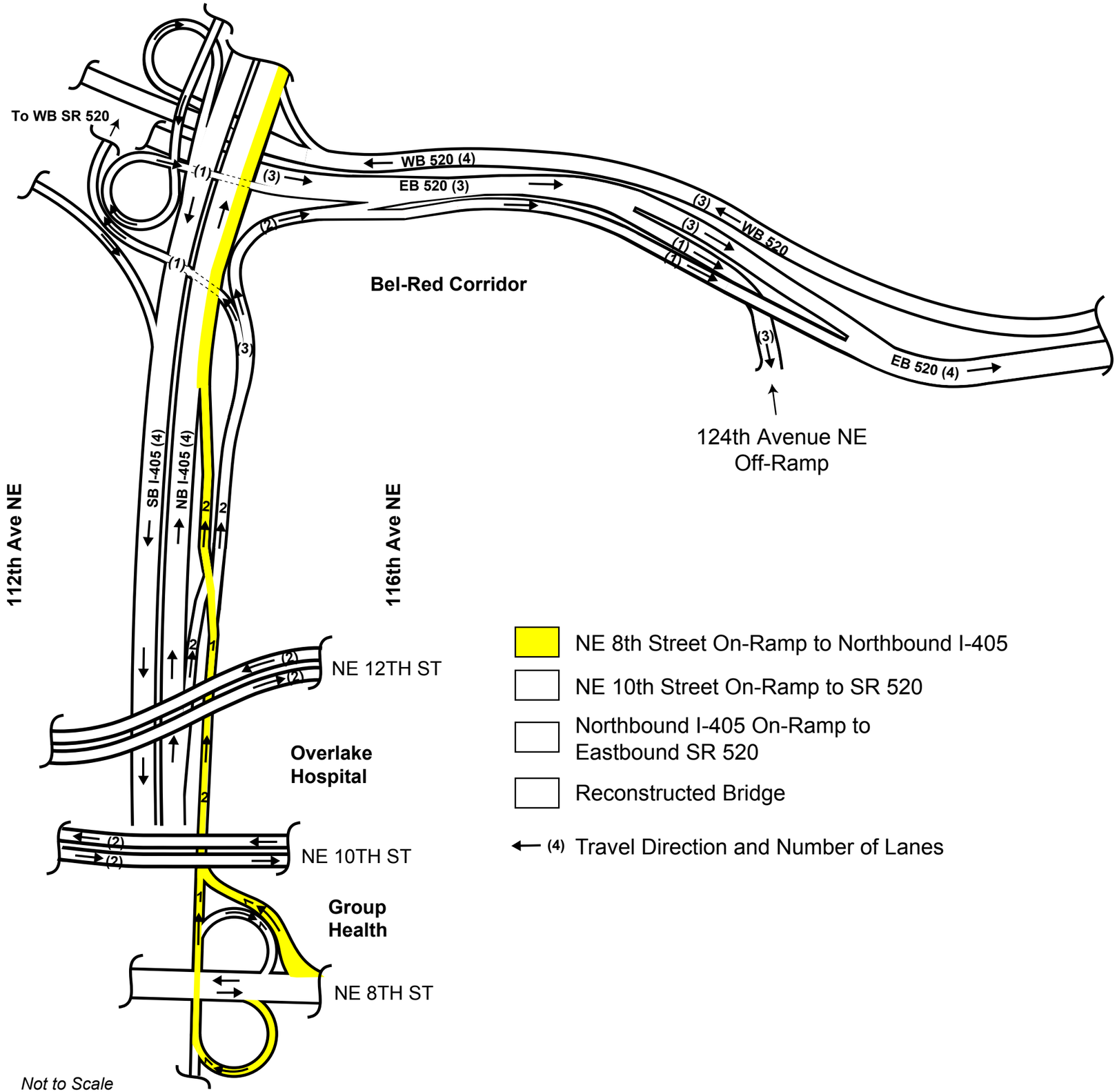
To WB SR 520
WB 520 (4)
EB 520 (3)
(1)
(3)
(2)
(1)
(3)
(3)
(3)
(1)
(1)
WB 520
Bel-Red Corridor
(3)
EB 520 (4)
124th Avenue NE
Off-Ramp
SB I-405 (4)
NB I-405 (4)
112th Ave NE
116th Ave NE
2
2
2
1
2
NE 12TH ST
(2)
(2)
Overlake
Hospital
2
(2)
(2)
NE 10TH ST
1
Group
Health
NE 8TH ST
Not to Scale
NE 8th Street On-Ramp to Northbound I-405
NE 10th Street On-Ramp to SR 520
Northbound I-405 On-Ramp to
Eastbound SR 520
Reconstructed Bridge
(4) Travel Direction and Number of Lanes

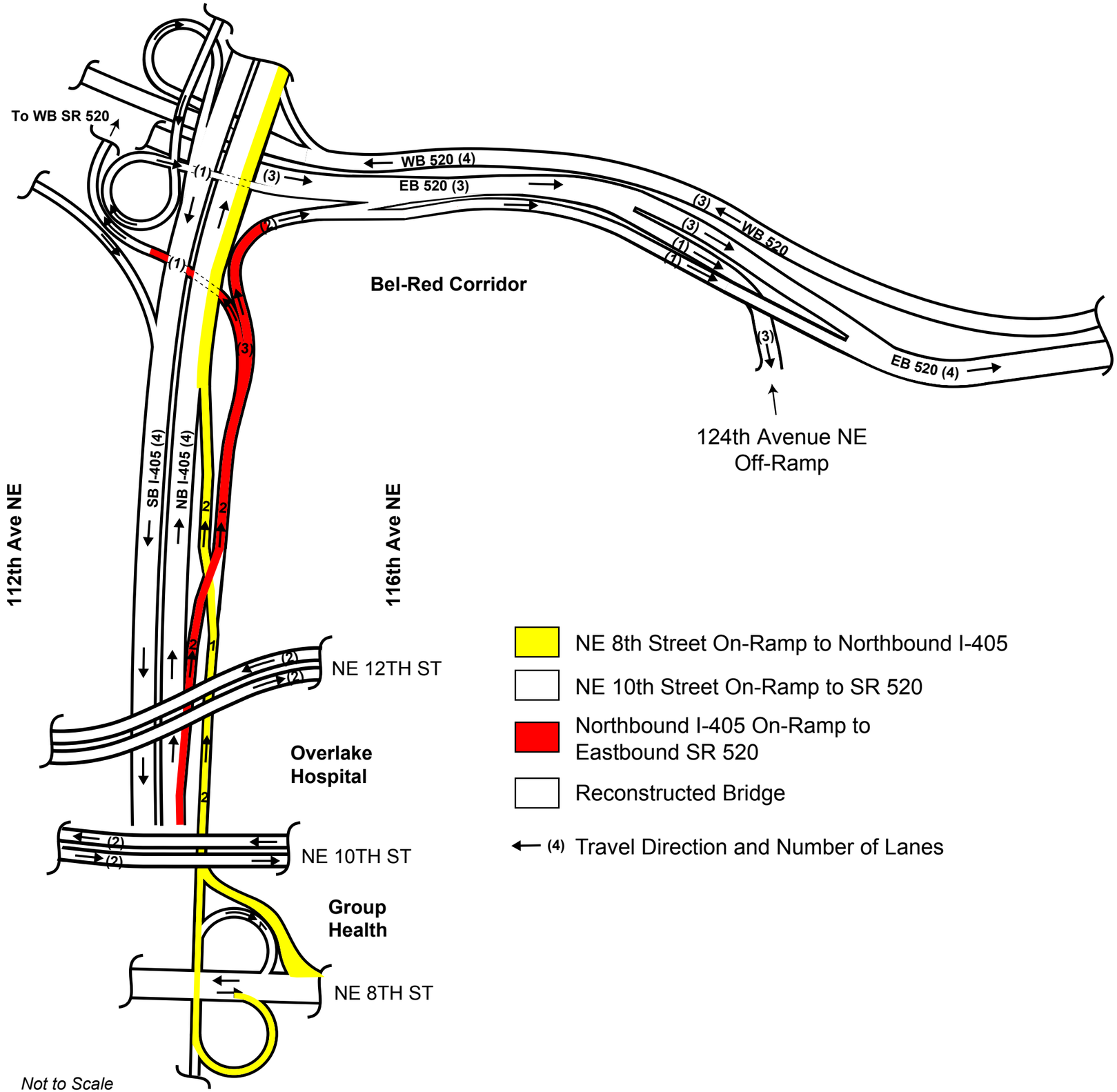
To WB SR 520
WB 520 (4)
EB 520 (3)
(1)
(3)
(2)
(1)
(3)
(3)
(1)
(1)
WB 520
Bel-Red Corridor
(3)
EB 520 (4)
124th Avenue NE
Off-Ramp
SB I-405 (4)
NB I-405 (4)
112th Ave NE
116th Ave NE
2
2
2
1
2
1
(2)
(2)
NE 12TH ST
Overlake
Hospital
2
(2)
(2)
NE 10TH ST
Group
Health
NE 8TH ST
Not to Scale
NE 8th Street On-Ramp to Northbound I-405
NE 10th Street On-Ramp to SR 520
Northbound I-405 On-Ramp to
Eastbound SR 520
Reconstructed Bridge
(4) Travel Direction and Number of Lanes

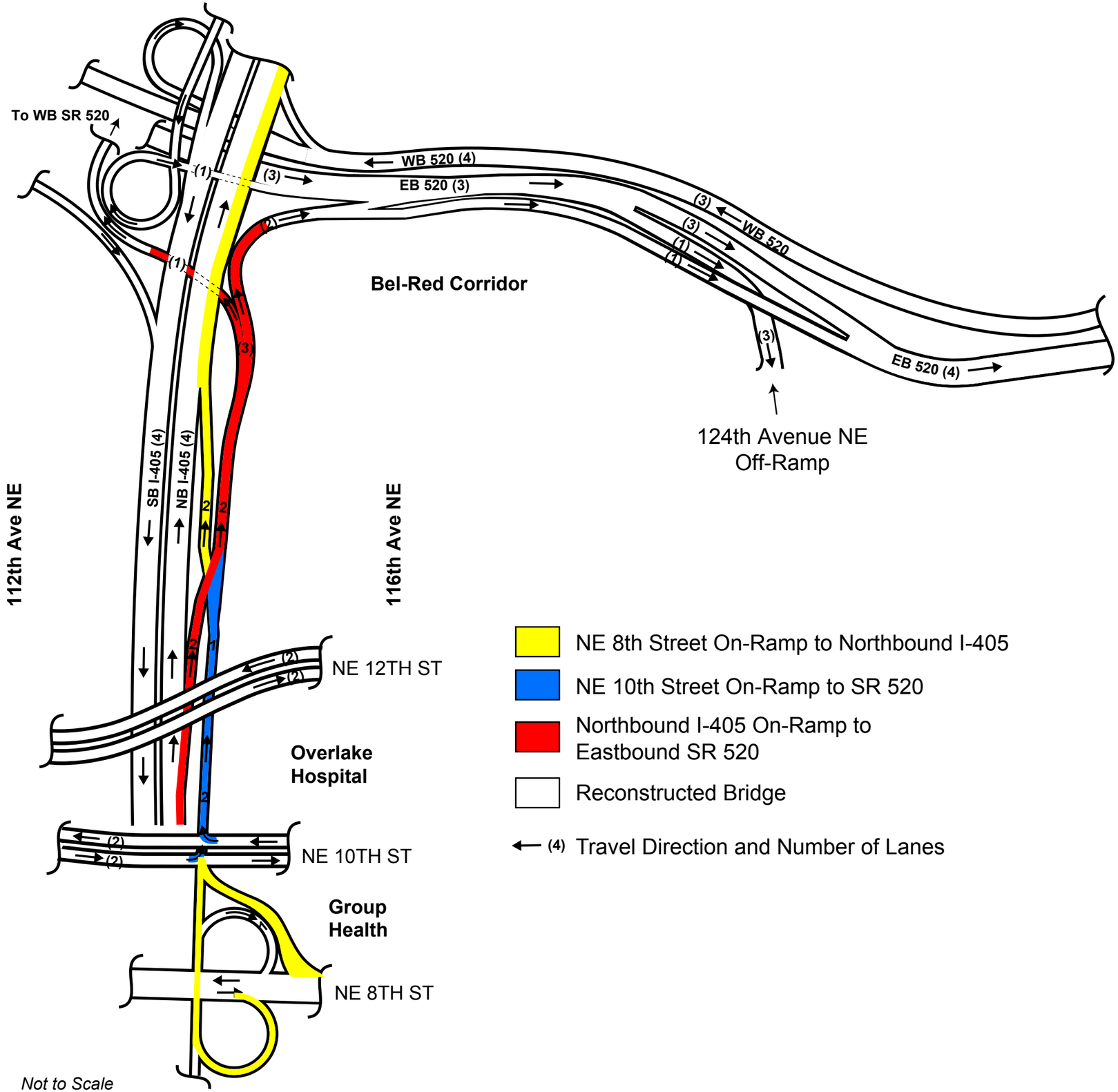
To WB SR 520
WB 520 (4)
EB 520 (3)
(1)
(3)
(2)
(1)
(3)
(3)
(1)
(1)
WB 520
Bel-Red Corridor
(3)
EB 520 (4)
124th Avenue NE
Off-Ramp
SB I-405 (4)
NB I-405 (4)
112th Ave NE
116th Ave NE
2
2
2
1
2
(2)
(2)
NE 12TH ST
Overlake
Hospital
(2)
(2)
NE 10TH ST
Group
Health
NE 8TH ST
Not to Scale
NE 8th Street On-Ramp to Northbound I-405
NE 10th Street On-Ramp to SR 520
Northbound I-405 On-Ramp to
Eastbound SR 520
Reconstructed Bridge
(4) Travel Direction and Number of Lanes

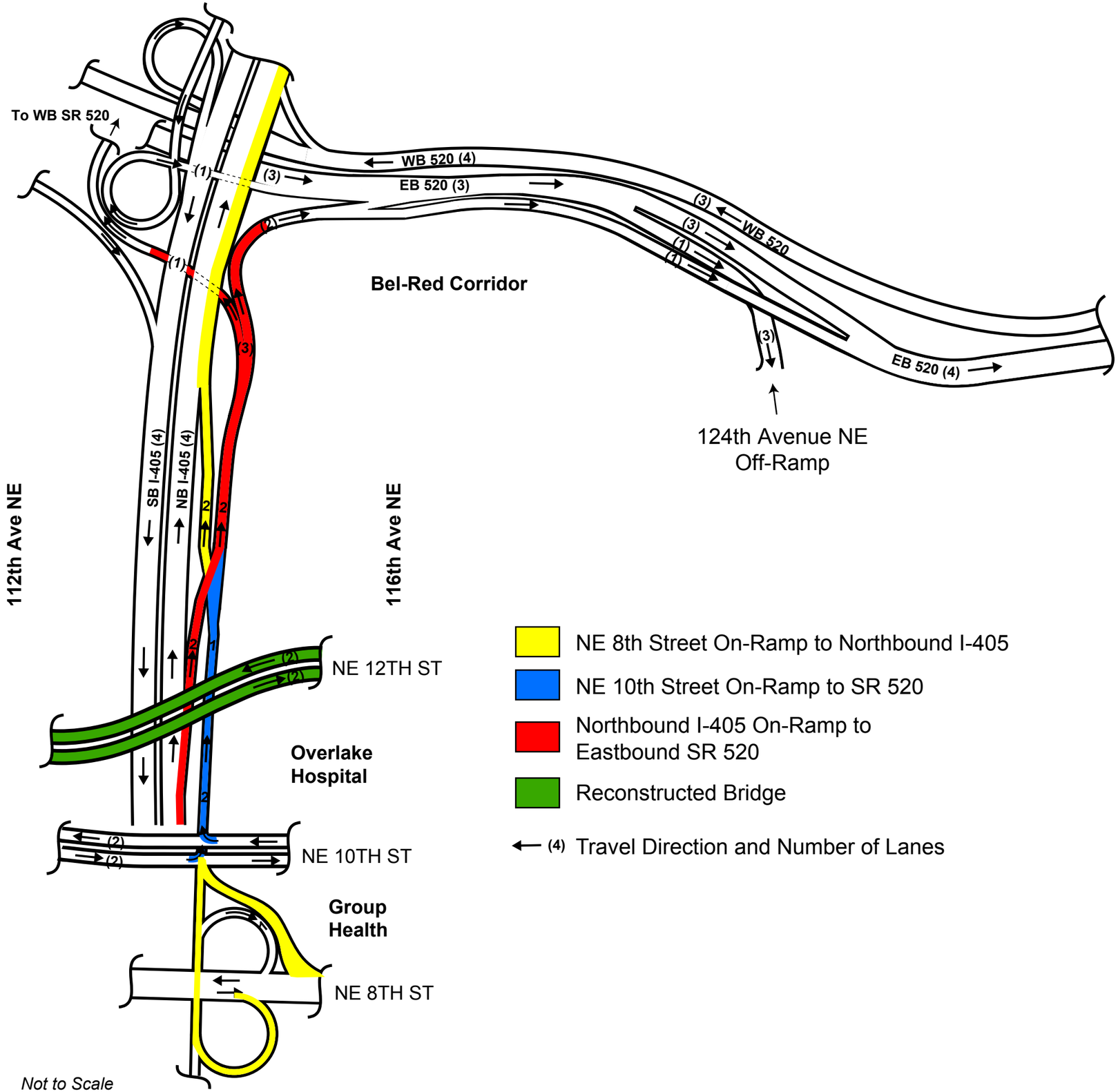
To WB SR 520
WB 520 (4)
EB 520 (3)
(1)
(3)
(2)
(1)
(3)
(3)
(1)
(1)
WB 520
Bel-Red Corridor
(3)
EB 520 (4)
124th Avenue NE
Off-Ramp
112th Ave NE
116th Ave NE
SB I-405 (4)
NB I-405 (4)
2
2
2
1
2
NE 12TH ST
(2)
(2)
Overlake
Hospital
NE 10TH ST
(2)
(2)
Group
Health
NE 8TH ST
Not to Scale
NE 8th Street On-Ramp to Northbound I-405
NE 10th Street On-Ramp to SR 520
Northbound I-405 On-Ramp to
Eastbound SR 520
Reconstructed Bridge
(4) Travel Direction and Number of Lanes

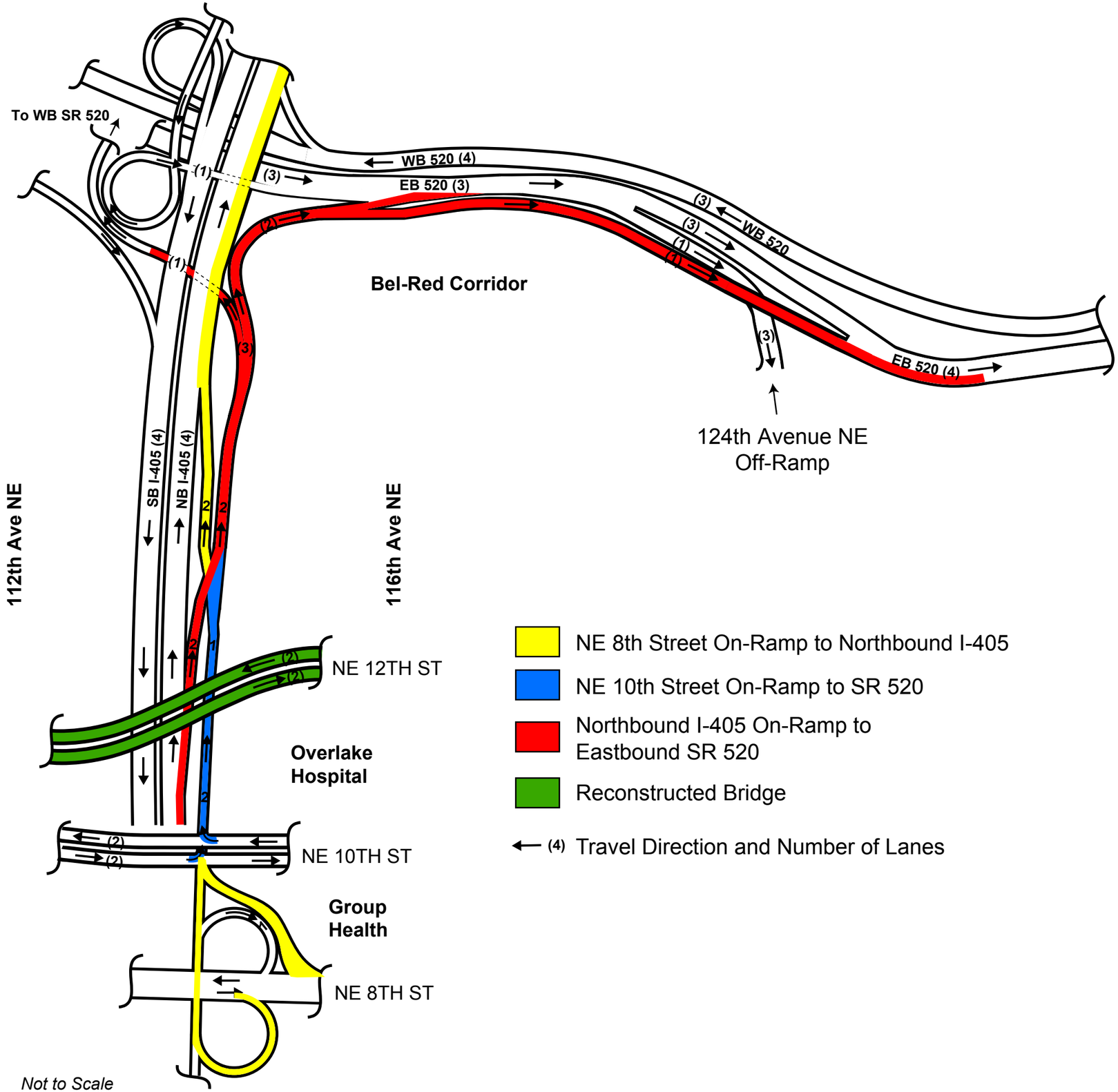
To WB SR 520
WB 520 (4)
EB 520 (3)
(1)
(3)
(2)
(1)
(3)
(3)
(3)
(1)
(1)
WB 520
Bel-Red Corridor
(3)
EB 520 (4)
124th Avenue NE
Off-Ramp
112th Ave NE
SB I-405 (4)
NB I-405 (4)
2
2
116th Ave NE
2
1
(2)
(2)
NE 12TH ST
Overlake
Hospital
2
(2)
(2)
NE 10TH ST
Group
Health
NE 8TH ST
Not to Scale
NE 8th Street On-Ramp to Northbound I-405
NE 10th Street On-Ramp to SR 520
Northbound I-405 On-Ramp to
Eastbound SR 520
Reconstructed Bridge
(4) Travel Direction and Number of Lanes